WEATHER FORECASTS

Victoria and Vicinity—Moderate northwest to west winds; mostly fair, and moderately warm; fog patches in the Straits.

Vancouver and Vicinity—Moderate northwesterly winds; fair and warm. at first, increasing cloudiness at night.

The Daily Colonist.

(ESTABLISHED 1858)

COLONIST TELEPHONES

Advertising	Empire 4114
Business Office	Empire 4114
Circulation	Garden 1812
Job Printing	Garden 5241
Editorial Rooms	Empire 4111
Social Editor	Empire 3311

NO. 257—EIGHTY-FIRST YEAR | VICTORIA, BRITISH COLUMBIA, THURSDAY, OCTOBER 12, 1939 | SIXTEEN PAGES

MILLIONS WILL BE EXPENDED IN CANADA ON TRAINING SCHEME

Dominion Expected to Derive Big Economic Benefits From Empire Air Plan—Production of Factories to Be Increased Greatly—Extensive New Facilities Required in Many Centres

OTTAWA, Oct. 11 (?).—Financial arrangements for the new Empire air training scheme which will centre in Canada are under discussion between the four Governments concerned. These are the United Kingdom, Australia, New Zealand and Canada.

Whatever the ultimate division of cost among the Governments, the scheme is certain to involve expenditure of hundreds of millions of dollars in Canada in salaries, land purchase and lease, buildings, aircraft manufacture and clothing.

It is expected student airmen coming to Canada from the United Kingdom, Australia and New Zealand for intermediate and advanced training will remain on payrolls of their respective governments.

While most of the men trained probably will serve in the British Royal Air Force, Canada will derive indirect economic and other benefits from the scheme. The influence of the scheme on Canadian aviation and Canadian industry will probably endure long after the war ends.

INDUSTRY TO EXPAND

For one thing, the Canadian aircraft manufacturing industry is certain to expand to an even greater degree than would be the case under ordinary wartime demand.

Hundreds of aircraft will be required for training purposes. The presence in Canada of large training schools will offer an excellent opportunity for testing new machines and new types of aircraft.

Even if amendments to the United States neutrality law make it possible for Canada and other governments of the Empire to purchase aircraft in the United States, convenience will probably lead additional United States aircraft concerns to open branch factories in Canada. Some Canadian factories are already producing American type aircraft.

Wartime development of the aircraft industry in Canada may well place the Dominion in a position to enter world markets for aircraft on a large scale after the hostilities.

LARGER TRAINING CENTRES

The Royal Canadian Air Force maintains large training centres at Camp Borden and Trenton, Ontario. Large as they are from the point of view of Canadian requirements, they will be wholly inadequate to house and train the number of men expected under the Empire scheme.

Continued on Page 6, Column 7

SAVED BY FOG FROM CAPTURE

German Ship Changes Flag Twice When Fleeing From Enemies

EVERETT, Wash., Oct. 11 (AP).—Two alterations in its name and insignia, coupled with the timely sighting of a dense fog bank as a British warship hove into view, apparently saved the German motorship Portland from capture during its flight down the Pacific Coast.

An account of the vessel's secret voyage to Coquimbo, Chile, was received today in a letter from a crew member to a friend, Le Roy Schofield. The ship discharged passengers here, then left hurriedly during the night of August 30, presumably for Portland, Ore.

DISGUISE SHIP

Once out of the harbor, the German seaman wrote, the crew painted out the ship's name and insignia, substituting that of a French ship. Three days later, after a message indicated the guise had been discovered, another change was made to a Japanese ship.

Nearing Coquimbo a British warship was sighted, but a dense fog came up and the ship steered into it. When it cleared, the Portland was safe in neutral waters.

(Dispatches from Coquimbo said the vessel arrived flying a Japanese flag.)

BAHIA BLANCA, Argentina, Oct. 11 (AP).—The crew of the 7,834-ton German merchantman Ussukuma reported upon the ship's arrival here today that it had been chased by British warships near the Cape of Good Hope, off the southern tip of Africa, and had sailed all the way across the South Atlantic to avoid capture.

PAGE DIRECTORY

Comics	Page 13
"Crime Tears On"	Page 12
Culbertson on Bridge	Page 13
Editorials	Page 4
Financial	Page 12
Radio Programmes	Page 15
Shipping and Travel	Page 5
Social Notes	Page 8
Sport	Page 10
Theatres	Page 16
Women's Clubs	Page 7

AIR MAIL IS MAINTAINED

Average Delay on Empire Routes Since War Only Two Days

LONDON, Oct. 11 (CP).—Despite war difficulties, air mail schedules to the Dominions and Colonies are being maintained with an average delay of only about two days, William Mabane, assistant postmaster-general, said tonight.

The Postoffice announced earlier that, following suspensions of regular trans-Atlantic flights by way of the northern route to Newfoundland, air mail to Canada, Newfoundland and United States would be routed through Pan-American Airways' bi-weekly service on the southern route from Lisbon to New York, via the Azores.

Replying to criticism in the House of Commons by David Adams (Labor) about delay in air service, Mr. Mabane said two air mail services a week operate to East Africa, Palestine, India, Burma, Hongkong, Malaya and Australia, and one service a week to South Africa, West Africa and Malta.

"Contrary to the suggestion, there is every evidence that continued operation of air mail services is highly appreciated," Mr. Mabane said. "The schedule of approximate flying times, namely, three days to Palestine, four days to Karachi, five days to Calcutta, eleven days to Australia, four days to East Africa and six days to South Africa, are in each case two days more than before the war."

Four Pupils Are Killed in Bus Accident

WAR, W.Va., Oct. 11 (AP).—A crowded school bus, lurching out of control after losing a wheel, hurled down a seventy-five-foot cliff today, carrying four students to their deaths and injuring sixty-five other students and the driver.

The dead: Maxine Beavers, eighteen, of Bartley; Lucille Mullins, seventeen, of Raysal; Ernest Norman Woody, seventeen, of Bartley, and Charles Calvard, sixteen, of Royaal, who died tonight despite of blood transfusions.

Little hope was held for the bus driver, Hubert L. Belcher, whose leg was amputated in hospital.

Recruits Hear of Old War

Battle Days Ahead and Days of Battle Now Over Are in the Thoughts of These Young British Recruits and the Old Chelsea Pensioner, as They Chat in London.

Stage Ready for Finland's Talks With the Soviet

Delegation Arrives at Moscow With Subjects of Discussion Kept Secret—Military Precautions Are Being Taken With Civilians in Mass Exodus From Finland's Chief Cities

MOSCOW, Oct. 11 (?).—The stage was set tonight for opening of political and economic talks between the Soviet Union and Finland—the concluding phase of Russia's moves to obtain important military, economic and political concessions from the Baltic countries.

A Finnish delegation headed by Dr. Juho K. Paasikivi, former Premier and now Finnish Minister to Sweden, arrived today to begin the talks.

What will be discussed was not disclosed. The same secrecy prevailed in the recent negotiations between Estonia, Latvia, Lithuania and Russia, the outcome of which was a series of mutual assistance pacts granting Russia key air and naval bases and the right to install garrisons on the territory of its neighbors.

NO OSTENTATION

Paasikivi was greeted without ostentation at a Moscow railway station by V. N. Barkov, chief of protocol of the Soviet Foreign Office; Yrjo Koskinnen, the Finnish Minister at Moscow, and the entire staffs of the Swedish and Finnish legations. Presence of the Swedish delegation at the reception was considered significant since Sweden's interests are intimately bound up with Finland with respect to the Aaland Islands and other zones in the Northeastern Baltic.

There were indications that the Finns were refusing to be rushed into any pact, especially if it involves territorial concessions.

The Communist party newspaper Pravda said that by the treaty with Lithuania—as by the Estonian and Latvian pacts—"the Soviet Union assures the security of its frontiers and further consolidates its defence."

"REMOVES MENACE"

"The Soviet Union removes the menace on the part of imperialistic powers toward the weakly-defended

Continued on Page 2, Column 3

DETROIT AUTO WORKERS IDLE

More Than 50,000 Persons Involved in Factory Production Dispute

DETROIT, Oct. 11 (AP).—More than 50,000 auto factory workers were idle tonight because of the Chrysler Corporation production dispute and complete paralysis of operations in all plants were threatened.

With the likelihood the tie-up will affect 60,000 workers by tomorrow, the United Auto Workers (Congress of Industrial Organizations) announced its intention to call a general Chrysler strike. Five-day notice with the State Labor Mediation Board is required.

Plants which had virtually suspended operations tonight were Chrysler-Kercheval, Chrysler-Jefferson, Dodge, Plymouth, De Soto and Dodge Truck, all in or near Detroit.

The tie-up so far has centred around the corporation's Dodge plant, a key unit in which the management charges the union instigated a slow-down and the union claims the assembly line was speeded up.

Flyers Parachute to Safety Before Plane Falls in B.C. Wilds

U.S. Pilot Tramps for Hours to Reach Civilization After Abandoning Machine Over Mountains—Companion Resting at Cabin Near Keefers

VANCOUVER, Oct. 11 (?).—Two United States airmen whose Washington National Guard plane crashed in rugged British Columbia territory, were unhurt tonight after parachuting from the craft as it fuel supply ran low on Monday afternoon when the plane lost its course.

Second Lieutenant Edward Saxon, of the Spokane, Wash., National Guard detachment, reached here by train today with the story of his twenty-six-hour trek over fifteen miles of mountainous, brush-covered wilderness.

Tonight his passenger on a flight from Spokane to Fort Lewis, Wash., Private W. E. Shane, of the United States Army Air Corps, went to bed for the first time in forty-eight hours in a trapper's shack a few miles from where his pilot parachuted to safety, but unable, because of the wild country, to meet Saxon at a meeting place they decided on before the pair bailed out.

REPORTS SHANE SAFE

The son of shingle mill caretaker brought word from Shane to Provincial Police at Keefers.

"I am at Mike Struzieli's place," said the message. "I'm okay and don't send an expeditionary force to look for me. Notify Army Air Service Control.

"William E. Shane."

Word that Shane was safe reached here this afternoon after the Canadian Government issued permission for United States army planes to fly over the area where the craft fell, and the Royal Canadian Air Force planned to send out one machine to aid in the hunt. Another private craft had been chartered by an undisclosed person.

FEARED FOR COMPANION

When Saxon arrived from Keefers,

Continued on Page 2, Column 4

IROQUOIS SAFE AND IN HARBOR

U.S. Liner Threatened With Athenia's Fate Reaches New York

NEW YORK, Oct. 11 (AP).—With colored lights gleaming cheerfully on her little after-deck, the American liner Iroquois—which the German Admiralty had said would be sunk near the American coast—pulled safely into her dock tonight, bringing 577 Americans from warring Europe.

She was convoyed to the entrance of New York harbor by two United States Navy destroyers, attached to her as a "purely precautionary measure" by the White House after the receipt of an assertion from Grand Admiral Raeder of the German fleet that she would be sunk under circumstances similar to the destruction of the British liner Athenia.

This was an implication that she would be sunk by the British or French, since the Germans disclaimed any responsibility for the Athenia disaster.

The Iroquois passengers had been told last Monday by the liner's master, Capt. E. A. Chelton, that a threat against her had been made, although they received none of the details until landing here.

War News In Brief

By The Canadian Press

LONDON—Great Britain announces trade agreement with Russia; important political results looked for; Government discloses 158,000 British soldiers now in France.

MOSCOW—Finnish delegation arrives for negotiations.

BERLIN—Air Ministry orders new large-scale operations against blockading British Fleet.

PARIS—German Army and Air Force pressure reported increasing on Western Front between Rhine and Moselle Rivers.

NEW YORK—"Threatened" American liner Iroquois enters New York Harbor, safely with U.S. naval convoy.

HELSINGFORS—Finns prepare to defend country against any Russian move at domination; civilians evacuated from capital and Viipuri; military measures taken.

ORDERS NEW AIR ATTACKS

German Warplanes to Take Larger Part in Fighting British Blockade

BERLIN, Oct. 11 (AP).—German warplanes at North Sea bases received orders today to operate more actively against blockading British warships. The order was issued as disappointment set in because the Allies and neutral powers had not responded favorably to Adolf Hitler's peace proposals.

Germans launched a programme of fuller aerial co-operation with sea forces in fighting the British North Sea fleet on October 7 and official quarters said the first three days brought such success that the new order was decided upon.

(With the exception of the submarine sinking of the aircraft carrier Courageous, September 18, the Admiralty at London has announced its warships in the North Sea have escaped damage).

The view was expressed in official quarters, meanwhile, that Premier Daladier's broadcast on Tuesday "through its lack of positive material changed nothing and neither bettered the situation nor worsened it."

AWAIT BRITISH REPLY

Official quarters thought they read a "certain amount of restraint" between the lines of Daladier's speech. They awaited the declaration Prime Minister Chamberlain is scheduled to make to the House of Commons tomorrow.

Some of the French Premier's assertions were rejected sharply, however, such as his statement that

Continued on Page 2, Column 2

INCIDENT MAY CAUSE TROUBLE

Two Japanese Railwaymen Wounded by U.S. Marines At Tientsin

TIENTSIN, Oct. 11 (AP).—Two Japanese railwaymen were wounded today by two United States marines in an altercation, which American naval authorities feared might have serious repercussions in the relations of the armed forces of the two powers in China.

Both Japanese and United States officials maintained tight-lipped silence on the incident, the first to develop since Admiral Thomas C. Hart succeeded Admiral Harry E. Yarnell as commander of the American Asiatic fleet.

It was learned, however, that the Japanese considered it to be of a "serious nature."

HELD BY JAPANESE

Marcell Szymansky, a private in the marines, was held by Japanese police. Another marine, identified as John V. Armonia, was said to have left the scene after the clash, in which one Japanese was wounded in the thigh when he drew a sword. The other Japanese was struck on the head by a revolver butt.

The difficulty developed while the marines were standing guard over freight cars containing supplies on a siding near Tientsin.

Two investigations were under way by American officials.

Add Russia To List for Boycotting

CINCINNATI, Oct. 11 (AP).—The American Federation o Labor, reinforcing its opposition to Totalitarian Powers, added Russia to its German-Japanese boycott list today.

After President William Green read excerpts from Adolf Hitler's book, Mein Kampf, the convention voted to extend the A.F.L. boycott to Russian goods and services. Green said Berlin and Moscow now were joined in a pact "to plunder helpless

BRITAIN HAS 158,000 MEN AT WESTERN FRONT, HOUSE IS TOLD

War Secretary Reports 25,000 Tanks and Other War Machines Sent to France in Five Weeks—Anglo-Russian Barter Agreement Signed—Anglo-Turkish Pact May Be Announced

Chamberlain's Speech Today Fully Approved by Dominions

LONDON, Oct. 11 (CP).—Great Britain has exceeded her pledge to France by sending to the Western Front 158,000 men and 25,000 tanks or other war machines in the first five weeks of hostilities, War Secretary Leslie Hore-Belisha told the House of Commons today as he drew back the curtain for the first time on the work of the army.

The War Secretary's report came on the eve of Prime Minister Chamberlain's reply to Adolf Hitler's peace terms as outlined in the Berlin Reichstag last Friday. It seemed beyond any doubt that the British Government would reject Hitler's proposals as bluntly and definitely as did Premier Daladier in his broadcast from Paris Tuesday night.

HAS FULL APPROVAL OF DOMINIONS

The Prime Minister's statement has been referred to the French and Dominion Governments and it was stated that full approval has been expressed by them.

Britain today signed a barter agreement with Soviet Russia to cover the exchange of British tin and rubber for Soviet timber. Although it was a commercial agreement, it was bound to have political repercussions, observers felt, because of Britain's desire to divert neutral trade from Germany.

The agreement is not expected to cut into Canadian exports of lumber to Britain because it covers only the normal trade between Britain and the Soviet Union. Its significance was considered to lie in the fact that it was signed at a time when Germany was making every effort to draw Russia into closer economic collaboration.

The Ministry of Supply, which acted for the Government in the negotiations, declined to make public the quantities of tin, rubber and timber involved in the deal.

SEEK TO EXTEND BARTER DEAL

It was understood that Leslie Burgin, Minister of Supply, and M. Filin, Soviet trade commissioner-general in London, were seeking to extend the barter system to cover other important commodities.

Meanwhile, it was reported that Mr. Chamberlain may be in a position to announce tomorrow completion of an Anglo-Turkish agreement covering both political and economic fields. The British Government regards this agreement as of primary importance because of Turkey's key position in the Balkans and her friendly relations with Russia.

Mr. Hore-Belisha, finally freed from the necessity of secrecy in regard to the British expeditionary force, gave the House a dramatic account of troopships leaving England under cover of darkness, guarded by warships and airplanes and disembarking men and materials in little-used French ports.

Great Britain's soldiers in France will "be under French command," the War Secretary stated. This assured unity of command along the Western Front, as under Marshal Foch in the latter part of the first Great War.

IN SUPREME COMMAND

Although no announcement had ever been made, it had been taken for granted in Great Britain that British and French troops would be under the supreme command of General Maurice Gamelin, France's great soldier-philosopher, who was responsible with the late Marshal Joffre for turning the German right flank at the Marne and saving Paris and the Allied cause in 1914.

Although General Gamelin will hold the supreme command of the Allied forces, the British army will operate directly under Viscount Gort, V.C., as its commander-in-chief. The setup is exactly the same as in the last war, when Lord Haig was commander-in-chief.

Lord Gort, Mr. Hore-Belisha said, "will have the right of appeal to his own Cabinet, which I do not imagine it will be necessary to exercise because understanding is so complete and whole-hearted in every particular. But unity of command is assured that way. It is even possible that French troops may be under a British commander-in-chief."

OTHER BRITISH GENERALS

The British Expeditionary Force at present consists of two army corps, the first under Lieut.-General Sir John Dill and the second under

Continued on Page 2, Column 2

Okanagan Apple Crop Largest in Valley's History

KELOWNA, B.C., Oct. 11 (CP).—The largest apple crop in the history of the Okanagan Valley will move into the Western market this week, backed by a record advertising appropriation, it is announced by Dave McNair, sales manager of the growers' selling agency. The situation is an unusual one, he said. It is brought about by war conditions that have restricted the export market, and weather conditions particularly favorable to the growth of this year's crop.

Bunkers at Ladysmith Are Ablaze

LADYSMITH, Oct. 12.—At 1:20 o'clock this morning (Thursday) the old coal bunkers and washeries of the Canadian Collieries were ablaze and it was feared the entire structure would be destroyed. The fire started at about 1 o'clock and practically the whole of the 350-foot stretch of timber works was a mass of flames fifteen minutes later.

The washeries and bunkers were abandoned by the Canadian Collieries after the shut-down in 1930, and the council of Ladysmith had been in negotiation with the company to take over the old sheds. The council met last night and decided not to proceed with the work of dismantling.

The cause of the fire was not immediately known, but it was suspected that children had been setting out small fires in the neighborhood earlier in the night. The value of the buildings was mainly in timber and scrap iron.

UNWILLING TO BREAK PAROLE

Royal Air Force Pilot Will Return to Iceland for Internment

LONDON, Oct. 11 (CP).—The Air Ministry announced tonight a Royal Air Force pilot accused of breaking his parole to Iceland authorities after a forced landing there September 26, would return "as soon as possible."

The announcement said the pilot of the flying boat on leaving Raufarhoefn, was under the impression he had not promised to stay.

"The Icelandic authorities had formed a different impression, and when their views were explained to the pilot, he did not hesitate to volunteer to return immediately to Iceland," it added. "The view of the pilot is that in the matter of parole there should be no element of doubt. With this view the Air Ministry concur, and the officer accordingly will return to Iceland as soon as possible."

Governor to Be Treated In New York

OTTAWA, Oct. 11 (CP).—Governor-General Lord Tweedsmuir will leave for New York on October 19 for special medical treatment, it was announced at Government House today.

The announcement said: "The Governor-General, acting on medical advice, proposed to go to New York on October 19 for special treatment. He hopes to return to Canada on October 25."

BERLIN, Oct. 11 (AP).—Guenter Haupt, convicted of spying on German defence works for an unnamed foreign country, was beheaded today. He was the fifth spy executed here this week.

Activity of German Patrols Increases on Northwestern Front

Artillery of Both Sides Active Between Moselle and Saar Rivers—French Have Seized 150,000 Tons of Contraband During War

PARIS, Oct. 11 (AP).—Pressure of the German army and air force was reported increasing tonight along the whole line between the Rhine and Moselle Rivers, the northwestern section of the Western Front.

The High Command's evening communique said "activity by enemy patrols continues and is increasing between the Moselle and Saar Rivers and added that artillery was active on both sides in the same region.

In the Saarbruecken and Pirmasens area the French have driven closest to the advance positions of the Siegfried Line.

PATROL ATTACKS BROKEN

French reports said that the larger Nazi patrol attacks were broken by machine-gun fire which swept the entire line of zig-zag barbed wire defences in front of the French positions.

French advices said that the German infantry first sent out advance parties of ten or twelve men, armed with hand grenades, who stole forward until met by machine-gun fire.

While these took cover and engaged attention of the French, main Nazi raiding parties of 100 to 150 men would be brought up.

German machine-guns in the rear then started firing and, with automatic rifles in the advance skirmish line, chattered away at the French post picked for the raid.

CONTRABAND SEIZURES

French sources announced officially that up to yesterday the French blockading fleet had intercepted 150,000 tons of contraband consigned to Germany.

Among the contraband, they said, were 40,000 tons of minerals, including rare metals such as tungsten, antimony, nickel and mercury, which are essential to munitions making.

In addition, 40,000 tons of food and 30,000 tons of gasoline and oil were seized.

HEALTH SERVICES WILL BE OFFERED

Many Facilities in Various Provinces For Disposal of Defence Department

OTTAWA, Oct. 11 (CP).—Many facilities for public health services in the various provinces will be offered to the National Defence Department for duration of the war, it was decided today at the first day's session of the Dominion Council of Health.

Dr. R. E. Wodehouse, deputy minister of pensions and national health, and chairman of the council, named Dr. B. T. McGhie, Ontario's deputy health minister; Dr. M. R. Bow, Alberta deputy, and Dr. R. D. Defries, Toronto, scientific advisers to the council, as a committee to decide what services should be placed at the department's disposal.

TWEEDS—
See the new styles in Coats made of Imported Tweeds—straight back or fitted models with small tailored collars. Entirely new shades shown.
Priced
$19.75 to $45.00
Scurrah's LIMITED
728 YATES STREET

Don't let winter catch *you* unprepared

If you want to be sure of quick smooth starting, perfect lubrication, and carefree driving this winter . . . if you want to be free of worry about the winter hazards of sludge, carbon and corrosion . . . then head right away for your nearest Quaker State dealer and

Change now to Acid-Free Quaker State Winter Oil

MAKES CARS RUN BETTER...LAST LONGER
Quaker State Oil Refining Company of Canada, Limited, Toronto, Ontario.

BAPTISTE
WITH THE TANG *of the* HAM BONE
Made in Vancouver

Remarkable Value
TRILITE LAMPS
$9.95
MACDONALD
1120 DOUGLAS ELECTRIC LTD. EMPIRE 1171

Anglers at Fishing Resorts on Island Find Good Catches

Excellent Takes of Cohoe and Trout Being Obtained at Many Points—Cowichan Bay Has the Spotlight for Salmon

VANCOUVER Island's sport fishing is now near its best, and reports of excellent catches at all trout and cohoe fishing resorts are being received by the Victoria and Island Publicity Bureau.

Present indications are that the good fishing will continue for about another month, unless there are heavy deluges of rain Up-Island, causing the salmon to run the rivers. As it is now, a little more rain would help the trout fishing, for some rivers are reported to be very low for this time of year.

GOOD TROUT CATCHES

Close to the city, Prospect Lake and Thetis Lake are providing fairly good fly fishing, according to reports received by Roger Monteith. At Shawnigan Lake good sport is to be had with the rod, the trout rising chiefly to dry flies. Trolling also is meeting with success there.

Cowichan River is still very low, but some fairly good dry fly fishing is to be had, especially in the headwaters. Oyster River is providing excellent sport, chiefly with silver-body flies. Similarly, the trout fishing is very good in the Upper and Lower Campbell Lakes.

Trollers are taking trout up to three pounds out of Cowichan Lake, and on St. Mary's Lake on Salt Spring Island they are landing some really big fish, up to four and five pounds, chiefly by trolling.

COHOE AT COWICHAN

Cowichan Bay has the spotlight for cohoe fishermen just now, and "the world and his wife" are there, the sport-fishing population including many visitors from the United States. Fishing in the bay was particularly good last week, tapered off a little on Sunday and Monday and same on strong again on Tuesday. Fishermen are doing best with buck-tail flies on Cowichan Bay, and one visitor reported a catch of ten good-sized cohoe on Tuesday.

In the Strait, cohoe are remaining late this year, and good catches are being made all along the Victoria waterfront.

HAS 158,000 MEN AT WESTERN FRONT

Continued from Page 1

Lieut.-General Alan F. Brooke. The chief of staff to Lord Gort is Lieut.-General H. R. Pownall.

Questions by some members during the session indicated a deep interest in relations with Russia. In response, Richard Butler, Under-Secretary for Foreign Affairs, said that after careful consideration, Viscount Halifax, the Foreign Secretary, had decided against immediate publication of documents concerning relations with Russia.

"Immediate trade questions arising out of war conditions are being actively pursued by Russia at this very moment," he added.

Shortly afterward the Supply Ministry announced the rubber, tin and timber barter agreement.

DROPPED HUNDRED BOMBS

The Admiralty announced that German bombers which raided British cruisers in the North Sea on Monday dropped more than 100 bombs in a five-hour attack without scoring a hit.

Mr. Hore-Belisha, comparing the present troop movements to France with those of 1914, said there then were only 800 mechanized vehicles and that in six weeks 148,000 men were sent to France, as against the 25,000 vehicles and 158,000 men sent in the past five weeks.

Commenting on the Russian situation, Lord Beaverbrook's Evening Standard editorially interpreted Stalin's movements as designed to "isolate himself from the war."

The paper added that Stalin "hopes to make Turkey his sentinel on the Bosphorus," draw a defensive frontier in Poland, and close the Baltic Sea, "through which twenty years ago German armies threatened Petrograd (now Leningrad)."

ORDERS NEW AIR ATTACKS

Continued from Page 1

France needed security which would not be disturbed every six months.

Germany, it was maintained, had not threatened France and intended never to do so. It was claimed that the Reich also needed security—from Western Powers meddling in its vital needs.

On Your Way
to and from the
GOLDEN GATE
International
EXPOSITION
on Treasure Island, San Francisco Bay
travel via the
REDWOOD HIGHWAY
Ask for booklets on Redwoods trips in Humboldt County
Humboldt County Board of Trade
Eureka, California

ROLEX OYSTER WATCHES ..... $35.00 to $75.00
MIDO WATERPROOF and SHOCKPROOF, $37.50 to $55.00
OTHERS FROM $19.75
F. W. FRANCIS
JEWELER 1210 DOUGLAS STREET

STAGE READY FOR FINLAND'S TALKS

Continued from Page 1

states neighboring with the U.S.S.R." Pravda said.

The Wiino region, returned to Lithuania by the pact with Russia, was reported jammed with hundreds of thousands of Jewish refugees from other parts of Poland, creating additional problems for Lithuania.

The German-Soviet frontier commission met on Monday at the foreign office to discuss questions of frontiers and customs and other problems arising out of new borders created by partition of Poland.

A Latvian trade delegation was expected to arrive tomorrow to conclude an economic agreement with the Soviet.

(The first Soviet troops to march in fulfillment of concessions in the Baltic pacts were expected to be 20,000 assigned to garrisons, naval and air bases in Estonia proper and on the coastal islands of Saaremaa (Oesel) and Hiiumaa (Dagoe). In Tallinn, the Estonian capital, the march was expected to start on October 19.)

IMPORTANT PRECAUTIONS

HELSINGFORS, Oct. 11 (AP).—Finland took important military precautions today as its representatives arrived in Moscow for talks with Soviet leaders at Russia's suggestion.

Civilians were in a mass exodus from Helsingfors, the capital, and Viipuri, largest city of Eastern Finland.

Responsible Finnish sources left no doubt Finland would reject any Russian "request" for military and economic concessions similar to those which have reduced Estonia, Latvia and Lithuania to the status of "wards" of Moscow, and would resist if necessary.

BOYS RECRUITED

Boys of fourteen and fifteen were recruited in a voluntary civic guard throughout Finland to augment the regular army reserves in carrying on emergency preparations.

The navy was said to have been getting in readiness for a possible crisis since Spring. It consists of two 3,900-ton coast defence vessels, five submarines, six gunboats, twenty-one minesweepers, six minelayers and nineteen patrol boats.

Uniformed women members of the Lotta Svard, an auxiliary corps, prepared to assist the army behind the lines if they should be needed.

The regular army, whose strength was placed at about 300,000, already had advanced its preparations for active duty. Official estimates were lacking but observers said that with her reserves, Finland could put 600,000 men in the field.

BORDER DEFENCES

Work has been in progress on border defences since Spring and anti-aircraft units have been conducting exercises.

Foreign Minister Eljas Erkko, in a newspaper article, suggested possibility of a radical change in development of the war within the next few days.

Erkko emphasized solidarity of the Scandinavian nations, to which Finland is closely bound, and saw signs of unrest in western nations aroused by the "menace" from the east.

With the exodus of civilians in full swing, approximately 129,000 persons reported themselves ready to depart from this city alone. Helsingfors has a population of about 293,000 and Viipuri about 73,000.

The flight of the population was in response to a radio appeal by Interior Minister Uhro Kekkonen, who told the nation: "At the moment there is no reason to believe Finland is in immediate danger, but we are duty bound to contemplate what is happening in the world and we must be ready to meet any emergency.

SCHOOLS CLOSED

All schools were closed. The Bourse was ordered closed indefinitely. The Government, to facilitate the exodus, lifted the ban against private automobiles and gasoline was placed on sale.

Many of those leaving Finland went to Sweden. The Finnish steamship Wellamo arrived in Stockholm today with 250 passengers in its quarters which normally accommodate 100.

It was said here that residents in rural sections near the Soviet border, where Russian troops were reported massing, would not be asked to leave.

The territory there is heavily wooded, with numerous connecting rivers and lakes, and transportation facilities are not suited for a mass exodus.

The Danish radio reported in Copenhagen tonight that three Soviet Russian warships had arrived at Tallinn, Estonia, across the Baltic south of Helsingfors, for what was described as a "friendly visit." A fourth Soviet ship was on the way there.

Meanwhile the Estonian Cabinet, headed by Premier Kaarel Eenpalu, resigned to permit reorganization of the Estonian Government on a broader basis.

FLYERS PARACHUTE TO SAFE LANDING

Continued from Page 1

143 miles northeast of here on the Canadian Pacific Railway, and about fifteen miles from where his plane crashed, he said that he feared Shane might have been injured when his parachute landed him on rocky ground. Immediate plans for a search were laid.

Details of Shane's arrival at the home of Mike Struzieli, seven or eight miles west of Keefers, today were not immediately available.

Saxon told how he and Shane became separated when they dropped fro their ship. Shane failed to appear at a prearranged meeting place on the bank of the Nahatlatch River.

"I thought then the best thing to do would be to get to civilization and start a search for him," Saxon said on his arrival here. "I was lucky in landing safely—but Shane may not have been so lucky. He may be lying injured up there."

IS STIFF AND SORE

Twenty-six hours after leaving his ship Monday, Saxon reached the settlement of Keefers, stiff and sore from stumbling along the Nahatlatch River bank. There he boarded a train and came on to Vancouver.

On Monday night he built a fire with one of his three matches and slept by the river bank. Soon after he resumed his hike Tuesday he found an empty trapper's cabin and picked up some matches and some beans.

Late Tuesday afternoon he reached a lonely settler's cabin about nine miles from Keefers. There he was fed before he continued on his way, arriving in Keefers early last evening. When he reached there, he sent a wire to headquarters of the 41st Aviation Division of the National Guard at Spokane, announcing his safety.

Saxon is now staying at the United States consulate here.

Chinese Gain Territory in New Offensive

SHANGHAI, Oct. 11 (AP).—Initial success for a Chinese counter-offensive against Japanese forces in Hunan Province was reported today by Chinese dispatches, which said the attack was being carried into territory held by Japan for almost a year.

Chinese said they were attacking Japanese forces on the outskirts of Yochow, gateway to Hunan Province from the Yangtze River. Yochow is eighty-eight miles north of Changhsa, Hunan capital, from which Japan's columns were thrown back last week.

A Chinese army spokesman said the Hunan campaign had cost the Japanese more than 30,000 dead, and the Chinese more than 20,000.

Technicians Ready For War Effort

EDMONTON, Oct. 11 (CP).—Registrations carried on since last Spring have resulted in 20,000 engineers, metallurgists and chemists being ready to aid in Canada's war effort, Dean H. W. McKiel, of Nova Scotia's Mount Allison University and president of the Engineering Institute of Canada, said here today.

None of these technical men has been called up yet, but Dean McKiel expects they will have a large part to play.

LAW HAS LONG ARM

VANCOUVER, Oct. 11 (CP)—Vancouver police today said they had been informed that James Budd, twenty-five, wanted here on a charge of theft of an automobile from a Vancouver auto livery firm, had been arrested in Denver, Colo. They said Budd would be brought back to Vancouver to face the charge.

SLAYER TAKES HIS OWN LIFE

R.C.M.P. Constable, Formerly Stationed Here, Slain In Saskatchewan

ESTERHAZY, Sask., Oct. 11 (CP)—Ernest Flook, twenty-four, Esterhazy farmer, died from a self-inflicted bullet wound late today shortly after being captured by police who sought him in connection with the murder of Royal Canadian Mounted Police Constable Norman Gleadow earlier in the day.

Flook died while being taken to Yorkton Hospital. Police said Flook fled from Esterhazy in Constable Gleadow's car after hitting the policeman on the head with a hammer.

Police reported Flook had been arrested on Tuesday for theft of a tire, battery and anti-freeze liquid from a filling station at nearly Brendenbury. Police said they were told the constable and Flook went to an outhouse apparently to look for stolen goods before starting a trip to Regina.

FINDS OFFICER DYING

A sister, Miss Patricia Flook, told police Flook left the outhouse alone a minute later and sped away in Gleadow's car. Miss Flook went to the shack and found Gleadow who was dying by the time a doctor reached the scene.

Police began a search for Flook and blocked highways to prevent his escape. Flook was surrounded in a bluff thirteen miles northwest of Langenburg and when told to surrender, evidently shot himself in the head with a revolver he had taken from Constable Gleadow.

Constable Gleadow was formerly stationed at Victoria and Esquimalt. He was the son of the late Mr. and Mrs. Charles Gleadow, of Regina, and is survived by his wife, the former Miss Mable Taylow, of Dauphin, Man.; two sisters and a brother in Regina. He was thirty years old.

SAY CASUALTIES ARE UNDERSTATED

ZURICH, Oct. 11 (CP-Havas).—The Arbeiter Zeitung tonight published what it described as "confidential Reichswehr statistics," claiming Germany suffered nearly 240,000 casualties in Poland instead of the 44,000 announced by Chancellor Hitler in his Reichstag speech.

Quoting a confidential Reichswehr source, Arbeiter Zeitung said German losses in Poland had totaled 91,728 dead, 63,471 seriously wounded and 84,938 with minor wounds. The newspaper added that 190 German tanks were destroyed and 461 damaged and that 89 pursuit planes, 216 light bombers, 107 heavy bombers and 9 observation planes were lost.

GERMANS MAY BAN GOVERNOR'S BOOKS

ESSEN, Germany, Oct. 11 (CP).—A German ban on the books of the Governor-General of Canada and Edgar Wallace is foreshadowed in The Essener Zeitung, General Goering's newspaper.

"Even in Edgar Wallace books and in those of John Buchan (Lord Tweedsmuir) British propaganda is inserted in such a subtle way that it poisons the minds of Germans," the newspaper said.

GRESHAM HOSE
SEMI-SERVICE and CHIFFONS ..... 75¢
Attractive Fall Shades
B. M. Clarke
711 YATES STREET

SEE THE NEW
Thor Washers
FROM $79.95
Easy Terms
C. J. McDowell
1205 DOUGLAS STREET E 7634

Everything for the Hard-of-Hearing
VICTORIA HEARING AID CO.
Ortho Technic Audiphones
210 Pemberton Bldg. Phone E 5123

BATTERIES FOG LIGHTS
NOW ON DISPLAY
OIL
PENN. SUPREME Finest 100% Pure Penn. Oil Per gallon ..... 98¢
LONG RUN FINEST WESTERN OIL. Per Gallon ..... 63¢
OPEN SATURDAY EVENINGS
WESTERN AUTO SUPPLY CO., LTD.
Quadra at View H. J. Sims, Authorized Dealer

Canadian Nickel
IN TRANSPORTATION, FACTORY, FARM AND FOREST

As the Empire organizes for increased production Canadian Nickel plays an increasingly important role.

Ships traverse waterways and oceans with condenser tubes of Cupro-Nickel which has lasted six times as long as other metals in this service. Nickel Steels and other Nickel alloys give great strength, reduce wear and breakage and resist corrosion by salt water in vital parts of engines, turbines, shafts and propellers. Freighters, their holds lined with pure Nickel which is rust-proof, corrosion-resistant, and quickly and completely cleaned with live steam, carry cargoes of chemicals, wheat, kerosene, and other materials on successive trips with no fear of contamination.

On our farms and in our forests, in shops, factories, railroads and in heavy industry, new equipment and machinery call for the use of Nickel and still more Nickel to bring strength, dependability and reduced breakdowns at this critical period when production must be maintained.

And so as Empire industry gears itself for whatever production may be required, the Nickel industry stands ready to do its share.

THE INTERNATIONAL NICKEL COMPANY OF CANADA, LIMITED
25 KING STREET WEST, TORONTO

La Libertad— A Scurvy Skipper— Tropical Stevedores— En Route to Rio

By Spy

Friday, October 18, had dawned, and after having held a course some twenty or thirty miles off shore to avoid the stiff current that sweeps from the coast of Salvador, practically to the Gulf of Mexico, the Scylla had veered eastward, and we were at last in sight of land.

Oh, blessed land. I'd been at sea so long that I was beginning to have that "wet-through" feeling, but sight of that firm, dry land was starch and ironing-board combined.

Appreciatively I scrutinized that hilly coastline from the time that it was a scarcely visible grey-blue welt on the ocean's eastern flank until it merged into shoreline with backing mountain peaks and thence to trees, beaches, bays and inlets in a rich puree of greens, blues, mauves and pale orange.

All day I gazed at that ever-changing panorama—and at 2 o'clock the following morning, beneath a sultry tropic moon, I was still gazing. About that time, I remember a noticeable breeze began playing—the first of its kind since leaving Los Angeles.

That wind carried a certain scent—the holy, but indescribable scent of land! The scent of earth: of foliage: the scent of things growing, moving, virile, visible; in fact, the stink of the dirty old world again, and it was grand to get a whiff of it!

That evening, we arrived at La Libertad (Salvador), our first stop since Los Angeles—something I had awaited, febrilely, for seeming years. And now with its actuality came tragedy of a sort. For there is no berth for sea-going vessels at La Libertad—just an open shallow bay, with a dinky little jetty, to which only light-draught craft could tie their lines.

Hence we were anchored a full half-mile offshore, with no means of venturing upon this quaint and gloomy little townsite. Actually there was one possibility of getting ashore, namely, by means of a filthy little "gasboat," whose black-whiskered, greasy skipper held out for twenty dollars for the return journey. Twenty dollars, if you please! Twenty good Canadian dollars for a mile of transport in a launch smeared with grease and rotting fish scales!

Not even with an almost dope-like craving to go ashore, was I going to fall for such perfect piracy. So I had to be content, or rather discontent, with prowling up and down the deck or leaning over the rail, whence I sought La Libertad with its fifty odd mission-style dwellings, in white, blue, pink or yellow adobe, straggling along a mile and a half of waterfront.

To be able to smell the pungency of land and habitations again, without power to touch them was quite disgusting. The lush green hills that shroud La Libertad looked soft and sympathetic. They beckoned. "Come and stroll here. Come gambol in our wealth of blooms and verdure; for here be fruit; and here be clear cool streams; and here be also swamps and matted jungle, wherein creeps mystery and the Great Adventure!

Curse it! And one could only pace the deck and sweat! And, when my eyes drifted from those tempting hills, down to the stretch of golden beach, edged with the cream from those indefatigable, booming combers, I almost prayed for darkness to obliterate its trasing loveliness.

But one could only stare—so I stared, and stared—and still kept staring.

There was a sprinkling of little brown fishing smacks in that deep-blue bay—also rowboats, and that dirty little "gasboat" with its money-grubbing skipper. How I cursed that unwashed, unleavened lump of coal—for black was he as black as Satan and all the soot of Hades. But while I cursed, heavily-timbered lighters were being towed, Chinaman-fashion, towards the Scylla, with a cargo of one hundred tons of coffee for distant Hamburg. Presently they rubbed alongside, and also, up came the Santa Ana, a fair-sized gasboat, bearing three charcoal-colored Salvadorian officials, who sprang aboard, and immediately began crackling all sorts of documents, clearing-papers, etc., beneath the kind nostrils of the Purser.

After a lot of handshaking and exchanges of "Buenas Dias-es" for "Gooten tags," etc., the officials clambered up the ladder, and then entered the dining-room, where they at once charged upon sauerkraut and schnitzel before running amuck amongst rubber stamps and passports.

So, while the officials champed sauerkraut, the natives in the lighters began to work—that's to say, began gently pawing at a bag or two of coffee.

Tropical "longshoreing" seemed more of an Elk's outing than a marine enterprise. To begin with it took at least five natives to catch and control the hook and sling descending from the Scylla's loading boom. Then another five would dawdle and yawn over arranging or disentangling a few ropes and hooks in their own boat. All laborers would then turn to cigarette-rolling and after a while, fresh hands would succeed those who had practically worn themselves to shadows over the hooks and slings and start groaning and grunting over a sack or two.

Very soon, the whole gang would conk out again and then relax into another cigarette-rolling siesta . . . and then work would stop altogether because somebody had caught a fish—and, of course, everybody had to examine it, paw it, pass some words about it and finally congratulate its captor—and then sit down and roll more cigarettes, in order to be able to think about it, carefully, and decide what was the best thing to be done about its (the dead fish's) future.

And so it went on. At first, to watch them was mildly amusing—but after half an hour or so their sloppy inefficiency began to aggravate you—and you could only think how adept a stimulant would be a good swift kick in the pants—however, if you think these black men were not really lazy—then at least let me tell you that it took over fifty of those black loafers precisely three and one-half hours to load one hundred tons of coffee!

HALIBUT LIVER OIL CAPSULES
Potent Source of Vitamin "A" — Not Less Than 70,000 International Units Per Gram — A British Columbia Product
BROAD AT FORT
McGill & Orme LIMITED
WE DELIVER
PHONE G ARDEN 1196

TWIN-LINE Support FOR THE V-ZONE
Two curving, reinforced seams with a double thickness of resilient knit fabric between—that's the ingenious new V-Zone construction embodied in Twin-Line Shorts and Scants.
Here, at last, is the garment that gives gentle support and "lift" without causing a down-drag on the waist band of the garment.
See these new Twin-Line Shorts and Scants at your dealers. They're made in three lengths—hip, knee and ankle—in suitable Fall and Winter weight fabrics. Step into a pair of Twin-Lines and find new comfort.

P.D.Q. WINTER UNDERWEAR
Patented flexible neck with two-way stretch. Patented flexible seat. No buttons.
TWIN LINE Shorts and Scants by HARVEY Woods

HATCHWAY UNDERWEAR
The original buttonless underwear. Look for the Criss-Cross neck at back and front.

DAD'S Oatmeal COOKIES 3 DOZEN 25¢

EXPECT BRANCH OFFICES SOON

Wartime Prices Control Board May Establish Provincial Offices in Canada

While British Columbia marked time yesterday on problems dealing with control of profiteering, expecting the creation of branch offices of the wartime prices control board in each of the provinces, action was taken through the Agricultural Production Committee looking to a co-ordination of farm production in the province.

The Agricultural Production Committee reported to Hon. K. C. MacDonald during the day, recommending extension of swine production in conjunction with the dairy industry, and stimulation of domestic feeds, including cereal grains and legumes.

British Columbia, it was pointed out, imports two-thirds of present requirements in pork, under conditions in which there is a plentiful supply of cull potatoes, spoiled fruits, dairy by-products and forage plants that could be used to feed much larger swine herds than at present. Production could "safely be increased 300 per cent," the committee reported.

Increased feed production would permit of extension of all forms of livestock, the committee argued.

EXPECT FEDERAL STEPS

Pressed, both through the Attorney-General's Department and the Department of Agriculture, for active steps in connection with complaints of profiteering, Provincial officials said they expected creation in each province of branch offices of the wartime prices board.

No official intimation has yet been received from the board to that effect, Hon. K. C. MacDonald, Minister of Agriculture, said, but the proposal had been mentioned. If branch offices are set up in this province, the British Columbia administration is prepared to co-operate with them in every way possible, Dr. MacDonald added.

MEETS U-BOAT TWICE AT SEA

Victoria Resident Tells of Two Encounters With German Submarine

Returning home to Canada as a passenger on board the Norwegian freighter Ida Bakke, Mrs. Ethel McCall, 1315 Tolmie Avenue, who arrived back in the city on Monday, had a tale to tell of two encounters with German submarines, both of them surprisingly pleasant, under the circumstances.

The Ida Bakke left Belfast on September 13, and on her second day out, when she was about two hundred miles off the Irish Coast, a German submarine came alongside and radioed that she had torpedoed the British Influence, Mrs. McCall said.

"The German captain megaphoned us to follow the submarine and pick up two lifeboats," she related. "Our captain turned about and we followed for about half an hour, when we came across the lifeboats containing the captain and forty-eight men of the British ship."

SUBMARINE CREW CHEERED

Mrs. McCall said that as the freighter took them aboard, the submarine crew stood on deck and cheered "We all cheered and waved back and then the submarine dropped out of sight," she stated.

The freighter altered course and took the rescued sailors back to Ireland, the sailors telling those on the Ida Bakke of the wonderful treatment they had received at the hands of the German submarine. "After the crew had taken to the boats, the submarine had come close to make sure that the crew were warm and had food," Mrs. McCall said.

Once more on her journey the Ida Bakke was near the same point at sea when she received a message from the British tanker Cheyenne that it had been torpedoed and was sinking. Altering course the freighter was speeding to help when a British destroyer hove in sight. The captain of the Ida Bakke told the destroyer commander about the message and the destroyer immediately went full steam ahead to the rescue, said Mrs. McCall.

SUBMARINE DISAPPEARED

When the Ida Bakke came on the scene, the destroyer was firing at the submarine, which was disappearing over the horizon. The freighter picked up forty-six men from the boats of the Cheyenne and again the crew of the torpedoed ship told of the consideration shown by the skipper of the submarine, Mrs. McCall said.

Asked if she were frightened, Mrs. McCall said, "Well, I was when we first saw the submarine, but after that I can honestly say I had no fear."

Mrs. McCall had to disembark at Havana, and finished her trip home via New Orleans, San Francisco and Seattle. "It was an experience I shall never forget, and one that thrilled me after I got over the initial fright," she remarked.

BUT IT'S NOT GOLF

ASHEVILLE, N.C., Oct. 11 (AP).—Golfers who want to improve their game and cut down on exercise can take a tip from Lyman Beecher. Beecher travels from green to green on a two-caddy-drawn rubber-tired "rickshaw" which has a rumble seat for clubs. His scores are lower and he finishes eighteen holes "fresh as a daisy."

Thanks Given to Saanich Resident For Gift of Seed

THE British Columbia Department of Agriculture extended its thanks yesterday to Robert Murray, 2850 Colquitz Avenue, Saanich, who had made possible the distribution of free flower seeds to many rural homes in an extension service launched by the department three years ago. Iris, delphinium and dahlia roots and tubers had been sent to Peace River, Cariboo, Salmon Arm, Revelstoke and other Interior areas under the plan. Though now retired, Mr. Murray had kept up his interest and his services in the scheme, Hon. K. C. MacDonald said.

WILL REVALUE LISTER LANDS

Board Named by Provincial Government to Suggest Reappraisals

Revaluation of the Land Settlement Board holdings in the Camp Lister area was decided on by the Provincial Government this week, presumably as part of an effort to clean up a legacy of problems handed on from the soldier settlement schemes of 1920.

By order in council, the Government appointed Frank V. Staples, Charles B. Twigg and James W Smith to act with William Blane, water consultant, in a complete revaluation of the settlement board lands in the district.

While official comment was lacking, the move was believed anticipatory to introduction of legislation at the coming session dealing with Camp Lister and possibly other areas.

Camp Lister was one of the soldier re-establishment schemes developed by the Province twenty-five years ago.

Junior Chamber To See Pictures

Motion pictures in full color of scenery and development in Northern British Columbia and Alaska, filmed within the past few months, will be shown to members of the Victoria Junior Chamber of Commerce on Monday night.

The business meeting of the chamber will begin at 8 o'clock and the films will be shown at 9 o'clock.

CONCLUDING TRADE TREATY

HENDAYE, France, Oct. 11 (AP).—Official Spanish sources today said a trade treaty between Spain and France was nearing conclusion to re-establish normal commercial relations disrupted by the Spanish Civil War.

PARTY RALLIES IN CRANBROOK

Two-Man Contest Seems Probable in Provincial By-Election, October 23

Government plans for the by-election campaign in Cranbrook riding remained quiescent yesterday, pending nomination of a Liberal candidate in the area today. With mention of a Burnaby resident as the possible choice of the C.C.F. Party as candidate in the riding a contest appeared assured.

Official nominations will take place on October 23, with polling on October 26.

With a three-to-one majority in the riding at the last test, Government circles were taking the by-election test without concern.

Decision of Conservatives not to enter a candidate in view of wartime conditions was appreciated in Government circles here, and at one time an acclamation had been seen as possible. On the other hand, if a test is forced, the Administration will swing into it with a determined campaign to hold the seat, it was foreseen.

PUT FREEZONE ON THAT CORN RELIEVES PAIN PROMPTLY OR DOUBLE YOUR MONEY BACK!

Results Will Delight You or DOUBLE YOUR MONEY BACK
Just put FREEZONE on that aching corn and if the way it relieves pain and brings you comfort doesn't satisfy you return the bottle you bought to the makers, address on package, and we will gladly send you a check for twice what you paid. This sensational offer is possible because millions of folks are proving daily that this liquid FREEZONE is the way to remove hard and soft corns. FREEZONE loosens corn so that in a few days you can lift it right off easily with your fingers. Get a bottle from your druggists and try it. Remember: Results satisfy or DOUBLE YOUR MONEY BACK.

BETTER Quality Coats
Just a Few in Our Windows . . . But Scores to See in the Store!
NATURALLY, we can show only a few of the fascinating new models in our windows . . . and so, we'd be delighted to have you come in at any time and ask to see the complete range of our new selection of BETTER QUALITY Coats for Fall. Coats of more exclusive styling, of finer fabrics; trimmed with Mink, Kolinsky, Fox, Persian Lamb and Squirrel. Beautifully tailored and lined and outstandingly low-priced in the face of an inevitable increase in prices, later on, for coats of similar quality. Come in today and ask to see them!
Mallek's LIMITED Ready-to-Wear and FURS
1212 Douglas St. E 1623

DISCUSS WELFARE OF T.V.A. CASES

Veterans' Branch Hold Meeting to Hear Reports on Employment And Other Matters

The Tuberculous Veterans Branch No. 18 of the Canadian Legion held a well-attended meeting in the club rooms at 812 Blanshard Street on Tuesday, and several matters concerning the welfare of the membership were dealt with, including a report of the employment committee on its efforts to locate work for a number of members whose pensions are inadequate, and the meeting decided to urge the committee to further its efforts in every possible direction.

The chairman stated that observations definitely indicated a tendency on the part of the Provincial and Federal Government to appoint only disabled ex-servicemen in whatever suitable employment, temporary or otherwise, becomes available.

It was also mentioned that the Dominion Command of the Canadian Legion had recently drawn the attention of the Government to the plight of the small pensioner, and had suggested that such pensions should be increased in accordance with the rising cost of living resulting from present war conditions. The T.V.A. considers that in so far as the chest disabled are concerned, this, if ever granted, would in many cases merely restore the whole or part of pensions that have been previously cut, while the extent of disability has been underrated in other instances.

Troops at Otter Point Now Have Own Newspaper

Perpetuating the army newspaper The Brazier, which the 16th Canadian Scottish Regiment published during the last war, an interesting and amusing paper made its first appearance this week under the title of The New Brazier. It is the product of officers and men of the 1st Battalion of the Canadian Scottish Regiment, now in training at Otter Point.

Pointed personalities and comments on the life of the soldier provide much of the humor of the magazine, and a considerable section is devoted to sports, which fill a large place in the lives of the men, and to the concert programmes arranged in camp for their entertainment.

Major A. E. Henderson, officer commanding the battalion; Major Stuart Robertson, second in command, and the chaplain, Rev. F. L. Stephenson, have contributed the first few pages of the newspaper. The editor remains anonymous, which is probably just as well, as many of his editorial comments and footnotes are ruthlessly frank.

BRITISH INDIA RUGS

We have just received a large consignment of British India Rugs, brought direct from India and purchased at the old price before the sharp advance in wool. These carpets will be sold at old prices while stock lasts. Intending purchasers should examine these while selection is greatest. You will be amazed at our immense selection and exceptional values. All our rugs are personally selected on the spot by our own buyer. In this way we are able to offer you soft pastel shades and designs suitable for the Canadian homes. Every rug is entirely hand made of pure native dyed wool.

IMPERIAL QUALITY		GENUINE ROYAL AKBAR	
Approximate sizes—		Approximate sizes—	
4 x 6 ft. at	$19.75	4 x 6 ft. at	$29.75
6 x 9 ft. at	$45.00	6 x 9 ft. at	$66.50
9 ft. x 10 ft. 6 in. at	$54.00	9 ft. x 10 ft. 6 in. at	$107.50
9 x 12 ft. at	$65.50	9 x 12 ft. at	$139.00

Smaller and Larger Sizes in Proportion
STANDARD FURNITURE CO.
DIRECT RUG IMPORTERS — 737 YATES ST.

Backache—Kidney Pains
Poison causes pain. When you have pains in the back, lumbago or rheumatic pains you may be suspicious of the kidneys. They may be slow and sluggish in removing uric acid poisons from the blood.
Along with inactivity of the kidneys you usually find the liver torpid and the bowels irregular. You can clear up this whole condition by using Dr. Chase's Kidney-Liver Pills. For fifty years this popular medicine has proven its outstanding efficiency as a regulator of these vital organs.
Dr. Chase's Kidney-Liver Pills

Poliflor WAX
The lasting wax polish that keeps floors BRIGHT

CALEDONIA Antique Liqueur Whisky
16 OZ. $1.65 26 OZ. $2.70 40 OZ. $4.00
This advertisement is not published or displayed by the Liquor Control Board or by the Government of British Columbia

To Any Point on the Island
SHIP BY TRUCK
We Operate on 15 SCHEDULED TRIPS DAILY
SPECIAL TRIPS BY ARRANGEMENT
Island Freight Service, Ltd.
514 Cormorant St. Phone G 8188

The Daily Colonist

Established 1858

The Colonist Printing and Publishing Company, Limited Liability

J. L. Tait, Managing Director

Subscription Rates by City Carrier:

Yearly	$12.00
Monthly	1.00

All subscriptions payable in advance. Mail subscribers are requested to make all remittances direct to The Daily Colonist.

Subscribers in ordering change of address should be particular to give both old and new addresses.

Subscription Rates by Mail:

To Canada, British Empire, United States and Mexico:

Yearly	$6.00
Half-Yearly	3.00
Quarterly	1.50

To All Other Countries:

Yearly	$18.00
Monthly	1.50

Thursday, October 12, 1939

PARTITIONING POLAND

The value to each aggressor in the partition of Poland has been estimated. Germany gets the Silesia coalfields with an annual output of from 36,000,000 to 38,000,000 tons. From territory near the old Slovak-Moravian borders she can derive an annual output of 870,000 tons of iron ore and from 110,000 to 190,000 tons of zinc annually. The Polish steel mills, of which she gains possession, have been turning out 1,440,000 tons annually, which could be increased to 2,000,000 tons. She gets salt mines with an estimated output of 642,000 tons annually, while, as well, there are industries within the seized territory that produce 19,000 tons of lead and 1,730,000 tons of cement. The chemical and textile industry of Poland is now in German hands. She gains an agricultural industry which raises a 3,200,000-bushel rye crop, and is the major pig-producing area of the country, and she gains something like an even division of the dairying industry. About three-fifths of Poland's 15,300 miles of railway are in the area conquered by Germany, and the best part of the country's 45,000 miles of roads.

Russia gets the Polish oil wells. These are not now producing, but can be made to yield 500,000 tons a year. Most of the commercial timber in the State is within the area occupied by Soviet troops, including the wood-pulp industry, with an annual production of 185,000 tons. Russia, too, has occupied land that produces 1,100,000 tons of wheat annually, and also virtually the entire barley, oat and sugar-beet crops, which are estimated, respectively, at 700,000, 1,350,000 and 1,300,000 tons annually. The potato yield of 17,500,000 tons in the Tarnopol-Kowel district will also benefit Russia, as well as the honey crop which is yielded in the area she has seized.

Russia is said to have got the better of the partitioning of Poland, in an economic sense. She has taken over the Ukrainian and White Russian peoples. She rules that proportion of the Polish population best able to sustain itself in an area where there is a surplus of production. Germany, on the other hand, has acquired an added population of 23,000,000 people, who do not produce sufficiently to feed themselves. Only time will prove the relative value of the spoils to the aggressors. That value may well be minimized, because the producers will be a disgruntled population, a great proportion of which will be ever ready to rise against tyrannous rule.

MOSCOW'S PROMISES

How times have changed. Little over a year ago Field Marshal Goering, referring to the Czecho-Slovak situation, said: "We know what is going on. We know how unbearable to it is that a miserable people—goodness knows where they came from—are repressing a highly-civilized people. We know who is backing those ridiculous dwarfs in Prague—it is Moscow. Moscow promises anything, but will not stick to her promises; democratic people have fallen victim to Moscow."

Now it seems as if another nation, not a democratic one, has fallen to victim to Moscow, or at least embraced that capital and made it a partner in aggressive war aims. So far Russia has, through the march of her Red Army and through diplomatic pressure, obtained the giant's share of Germany's latest policy of aggression. What Moscow has promised in return is unknown, but Field Marshal Goering says that Moscow will not stick to her promises. The only interpretation of this statement is that Russia is an unreliable partner for anyone, and, perhaps, because of the rival imperialistic ambitions of the two Powers most unreliable in its relationship with Germany. It is not too bold an assumption that Germany wants peace now to have time to devise ways and means to thwart Russia's ambitions in Eastern Europe. Some day, and at a not far distant date, these two nations will be at daggers drawn.

"FALSE DAWN"

Such are the divagations of the German propaganda machine that on Tuesday last the people of the Reich commenced the celebration of an armistice. The false rumor that was spread resulted in evidence of how unpopular the War is, at least among certain sections of German society. It is related that people "threw their arms around one another and wept for joy." That is not a comforting exhibition for Herr Hitler in the pursuit of his war aims. The premature celebration seems to have been in progress just as he was challenging the Allies anew in a speech at the opening of the Nazi Winter Relief Campaign.

Whatever has been the nature of German propaganda in its homeland, it must have created the impression that Herr Hitler's proposed peace terms were of such a nature that they could not be declined by the Allies. That is cruel propaganda, because it raises false hopes. It gave rise to the report that an armistice had been signed, and the news was received by some Germans with "transports of joy." It is wicked to delude a people. Once again Herr Hitler has been reminded that his war has not a united Germany behind it.

PROPAGANDA

It is good advice at this time to urge people not to allow their judgment of events to be blassed by what news commentators say over the radio. They should base their opinions on the actual news happenings, and not on interpretations that come from neutral countries which may be, and indeed are in some cases, highly colored. Other advice is that rumors should not be listened to, for as often as not they are started by scaremongers. Moreover, it should be recalled always that the Germans, pastmasters in the art of propaganda, are busier now in that respect than they have ever been before, and there are those within the Allied countries, as well as among neutrals, who are suspected of twisting viewpoints to support Hitlerism.

The past few years have been called a period during which a war of nerves was in progress, engineered from Berlin. Nazism sought to promote anxiety and uncertainty in democratic countries. That anxiety and that uncertainty largely passed away when Great Britain and France engaged in war, but the same old propaganda, attuned to the changed conditions, is still under way. Berlin is the fountainhead of rumors manufactured to encourage the home front and to impress the civilian populations of the Allied countries. For instance, all broadcasts from Berlin to neutral countries are censored to the word, and some of the neutral news commentators heard from the German capital sound as if they were speaking with a gun pressed against their backs.

EMPIRE AIR DEVELOPMENT

Canada is to provide a training centre, or centres, for potential airmen to be drawn from Great Britain, Australia and New Zealand, as well as, of course, from this country. The plans as made public are somewhat nebulous, and the estimate that there will be 25,000 airmen trained annually is guesswork. Mr. Mackenzie King says that what is aimed at is to "achieve by co-operative effort air forces of overwhelming strength." What is proposed is, of course, complementary to what is being done in Great Britain. The possibility has been foreseen, however, that Germany, through aerial raids, may affect the production of airplanes in British factories, so the decision is to have a centre of supply in this country, for, presumably, as well as training airmen drawn from different parts of the Empire, there must be a plan to produce machines for their use. Otherwise the proposal is half-baked.

The text of a Canadian Press dispatch from London to the effect that Canada is to become the air centre of the Empire is, at present just wishful thinking. It would take a score of years of intensified effort for this to be accomplished. It would take Canada all that time, and probably more, to reach the stage of aircraft production that has been achieved by Great Britain. Therefore, what is proposed is complementary to the British effort. Pilots and other personnel of military aviation are to be trained in Canada, and drawn from different parts of the Empire. As yet no programme has been outlined in this country for the provision of the aircraft for the use of the pilots who are to be trained.

MR. H. A. MUNN

The death of Mr. H. A. Munn means a loss to Victoria of one who, for upwards of half a century, played his part here as a good citizen. He had proved himself an asset to the community in a number of public-spirited ways, having been a member of the City Council for some years and interested himself in provincial politics as a keen Liberal in days gone by, and, indeed, his concern for the welfare of his city, the Province and the Dominion as a whole never wavered. He was kindly, good-hearted and even-tempered. Well informed on a variety of subjects, he was continually enlarging his understanding of men and events. Mr. Munn was a loyal friend, a solid Canadian, and of the type that is the backbone of any community. The deepest sympathy will go out to his widow and other members of the family.

Mr. Duplessis, the Premier of Quebec, could with advantage give heed to the words of Mr. Winston Churchill when the latter said: "We in this old island have no fear that these absolute powers entrusted to the King's Government will be abused. They will not be exploited for any party or class interest. They will be devoted only to the service of the great cause, and we look forward confidently to the day when our ancient rights and liberties, which we have voluntarily resigned, will be restored to the British nation, and when it will be within our power to share them with races and peoples to whom their blessings are unknown."

There are many 'isms today to perplex us—Nazism, Communism, Fascism and so forth—but most of them will cancel each other out.—Lord Tweedsmuir

The Weather

Meteorological Office, Victoria, B.C., at 7:00 p.m., October 11, 1939.

SYNOPSIS OF WEATHER CONDITIONS

Pressure is high off Vancouver Island and over Yukon. The depression off Queen Charlotte Islands has caused strong winds, with showers, on the North Coast, but the weather has been fair and warm in the British Columbia Interior.

It is turning colder in the Prairie Provinces.

PRECIPITATION AND TEMPERATURES

(Precipitation for twelve hours to 5:00 p.m.; temperatures for twenty-four hours.)

	Precipitation	Min.	Max.
Victoria	--	45	61
Nanaimo	--	45	63
Vancouver	--	41	59
Kamloops	--	43	66
Prince George	--	43	60
Estevan Point	--	45	56
Prince Rupert	.14	48	57
Langara	.08	52	54
Atlin	.10		31
Dawson	-	6*	12
Seattle	-	45	62
Portland	--	50	70
San Francisco	--	50	85
Spokane	-	38	70
Penticton	--	40	--
Vernon	--	42	--
Kelowna	--	37	65
Grand Forks	-	36	70
Nelson	-	38	59
Kaslo	--	40	--
Cranbrook		41	67
Calgary		29	58
Edmonton	.20	33	40
Swift Current	--	28	48
Moose Jaw	-	21	47
Prince Albert	--	30	45
Qu'Appelle	-	30	46
Winnipeg	.01	37	45
Tuesday—			
Toronto	--	50	58
Ottawa	--	45	53

* Below zero.

WEDNESDAY

Minimum	45
Maximum	61
Average	53
Minimum on the grass	40

Weather, fair; sunshine, Oct. 11, 7 hrs., 30 min.

5:00 P.M. WEATHER REPORTS

Victoria—Barometer, 30.48; wind, NE., 6 miles, fair.

Vancouver—Barometer, 30.50; wind, NW., 10 miles; cloudy.

Kamloops—Barometer, 30.41; wind, SE., 5 miles; cloudy.

Prince George—Barometer, 30.30; wind, SE., 15 miles; cloudy.

Prince Rupert—Barometer, 30.33; wind, SE., 21 miles; raining.

Langara—Barometer, 30.17; wind, SW., 27 miles; foggy.

Estevan Point—Barometer, 30.52; wind, NW., 15 miles; foggy.

Tatoosh—Barometer, 30.48; wind, NE., 5 miles; foggy.

Portland—Barometer, 30.31; wind, NW., 12 miles; clear.

Seattle—Barometer, 30.46; wind, NW., 10 miles; clear.

San Francisco—Barometer, 30.03; wind, W., 6 miles; clear.

Note and Comment

By SANDHAM GRAVES

The pooling of Empire flight training services in Canada is an announcement of outstanding importance to the Allied cause. The scheme is practical, of major tactical importance, and can be developed and matured in security. No petty considerations of meum or tium should be allowed to stand in the way of its progressive fulfilment, to the point where trained pilots, observers, navigators and gunners in a constantly increasing stream are its results. It will be an Empire effort, with its home in Canada.

• • •

Canada can contribute a great deal to the successful development of the scheme. Her initial ground schools, elementary, intermediate and advanced training facilities are good, and capable of steady expansion. For instructors she will most likely be embarrassed by the wealth of human material from which to choose, rather than any dearth of it. Canada can afford to select and use the best; so that her training schools may be unsurpassed anywhere in the world. For training purposes there is already a back-log of fifteen thousand Canadian candidates, before the Empire pool has begun to operate. That is a fine start.

• • •

Training for war flying is a severely practical task. During the peak of the last war pilots, observers and airmen were being turned out in British schools inside the space of three months, from the untrained man to the finished product. It was, as many could tell you, a little too fast. Canada's own estimate of a year's training in normal times may prove a little too slow; but somewhere between the two there will be found a useful, practical mean.

• • •

In twenty-five years, service flying has been changed a good deal, but its essentials remain the same. It will still require twenty men on the ground to maintain one in the air; and all of them will be equally important, one supplementing the other. The best pilots for war service come from young men between the ages of twenty and twenty-three; implying training a year to two earlier than that. Tripled speeds, necessarily higher altitudes, and intensification of air armament and effort bring new problems, not known a quarter of a century ago. Selection will likely be more rigid, and training more complete.

• • •

As to Canada's own part in the venture, Canadians make good flyers; those capable of using their heads under active service conditions. It is idle, now, to hark back to Canada's effort in the last war. This is new business. But experience has shown that Canada has the men for this type of service; and, today, they are coming forward in a steady stream to offer themselves for training. It is going to take a little time to sort them out; to establish, on a much larger basis than before contemplated, the continuous type of specialized training required. Peacetime flying is a severely practical business. Wartime flying is all that, and quite a deal more. Training—full, complete and thorough training—is the answer.

• • •

There are those who for twenty years have preached this, and were not listened to; but probably the time was not ripe. Now it is. Now much that has been foreseen is coming to pass; and, to her credit, Canada seems to be ready, or very soon will be. The groundwork is there; the system is established, and in a little while it will be producing results of first rate importance to the Empire, and the Allied cause. The flying pool that will result will be an Empire product; which is to say, of the best. Canada, for her part, may well be proud of this opportunity for service, and of her immediate acceptance of heavy responsibilities inherent in the case.

• • •

It will be for the technical advisers of the Dominion to say when and where training schools, beyond those already in existence, will be set up and operated. The Pacific Coast, however, with twelve months open weather may have fresh uses in the scheme; both from the standpoint of practical flying weather, and for its mild and open Winters. Training in much of British Columbia could be continuous throughout the year, on both land and water landing aircraft. Those are factors which may safely be left to speak for themselves.

• • •

The same announcement said arrangements were being made by Britain for a continuous supply of machines, removed from the hazards of the actual areas of conflict. The announcement was not fully clarified; but if it means that a part of the British aircraft production will be shifted to this country, or duplicated here, the importance of the Empire flying pool will be intensified. For there can be no blitz kreig on Canada. Whatever is undertaken can be delivered, and will be; be it in men or machines, or both.

The Observation Car

By THE EDITORIAL STAFF

Top This, Professor

People have laughed at stories about absent-minded professors for years but we witnessed a little incident just recently that relegates anecdotes about "profs" to the shadows. Returning home rather late one night after absorbing a few hard punches at the hands of a fellow "boxer," a young chap prepared for bed. He methodically removed his fighting trunks, put on his pyjamas and then absent-mindedly replaced all his clothes. With shoes and stockings still on his feet he climbed into bed in a daze and was soon fast asleep. When he woke up next morning he thought someone had stolen his clothes until he happened to look in the mirror. After undressing in order to remove his pyjamas the lad recalled that he didn't sleep as comfortable as usual, experiencing a little difficulty with his boots every time he tried to roll over in bed. A good-sized belt buckle didn't make his mid-section feel any easier either.—W.I.F.

• • •

No Alarm Felt

Apparently plane passengers are not always observant, or perhaps the magnificent scenery from the air prevents them from noticing anything else. While flying across the Rocky Mountains, trouble was experienced with one of the motors on a large transport, and finally the engine spluttered to a dead stop. The pilot beckoned to a stewardess, and told her to reassure passengers that everything was all right, but it might be necessary to make a forced landing. A few minutes later the girl reported that she had talked to those aboard and thought no warning was necessary. "Most of them were looking out of the windows but not one noticed the starboard propeller was stationary," she explained. Another story vouched for by a Victorian concerns a plane flying high over mountains in California with only two pilots and a stewardess aboard. Thinking to have some fun at the girl's expense, the pilots set the gyro control, opened starboard and port windows, and hid in two large baggage compartments forward. Before closing down the lid, one of the men rang for the stewardess. The open windows and pilotless plane were too much for her. She keeled over in a faint.—G.B.

• • •

Glancing Over Sport

Reports from Esquimalt definitely state that Esquimalt will not have a club in the Victoria and District Football League this season. It will be the first time for many years that the Dockers have not fielded a club in the First Division . . . Everybody is wondering just what the basketball set-up will be this season. Rumors are flying around galore, but none of them bear any foundation. The Dominoes will be out to retain their Dominion title, that's a certainty, but what their personnel will be is not yet known, nor will it be until the officials give it out . . . In an exhibition match this other day at Portland, red-headed Betty Berg, former United States national women's golf champion, shot a dazzling round of 71 over the Waverley course to beat such noted stars as Dr. O. F. Willing and Don Moe, one-time Walker Cup members . . . Don't forget to support the golf match at the Oak Bay links next week in which Kenny Black, Bud Ward, Ken Tucker and Phil Taylor will take part. The gross proceeds go to the Red Cross Society . . . That homer Joe DiMaggio hit over the centrefield fence at Cincinnati in the series traveled 416 feet, according to official measurements.—J.D.

ARCHBISHOP IS ILL

BERLIN, Oct. 11 (AP).—The newspaper Boerzen Zeitung said today that Michael Cardinal Faulhaber, Archbishop of Munich, who has been at odds with the Nazis frequently, was seriously ill with a heart ailment. The cardinal is seventy years old.

FRENCH SHIPS SEIZED

MARSEILLE, Oct. 11 (AP).—French naval authorities today seized twenty-one ships and arrested six members of a shipping company accused of attempting to sell French vessels abroad. The ships were valued at 120,000,000 francs ($2,760,000).

FIFTY YEARS AGO TODAY

(From The Daily Colonist of October 12, 1889)

Victoria Jockey Club—A large and enthusiastic gathering of horsemen was held last evening for the purpose of adopting a constitution for the Jockey Club. Rules and regulations were passed containing the most stringent provisions against every sort of fraudulent device in horse racing. It was decided to hold a two days' race meeting during Lord Stanley's visit. The dates were fixed for November 2 and 4. The events will consist of four running and two trotting races.

The Coal Trade—Captain Jordan, of the steamship Wellington, which arrived at Departure Bay on Thursday morning, reports that the coal market at San Francisco is booming and at the present time is a good market for the coast coal. He states there is very little coal on the road from English ports, and all the coal on the way from Australia is already sold.

The Viceregal Ball — The ball and banquet committee, re Governor-General's reception, have decided upon a fancy dress ball, to be held in the Assembly Hall, Fort Street, on the evening of Tuesday, November 5. The banquet to Lord Stanley will be held in the same hall on the evening of Thursday, October 31.

CONSERVATORY AWARDS MADE

Sir Ernest MacMillan, of Toronto, Presents Music Certificates Here

The essential importance of treating music as a cultural necessity and not as a luxury to be dispensed with during such a period of national strain as the present, was emphasized by Sir Ernest MacMillan, principal of Toronto Conservatory of Music, in an address he gave Tuesday night at the Empress Hotel in connection with the presentation of conservatory certificates to about sixty young students of music, who had successfully passed recent examinations here.

A big audience of parents and other friends of the young people was present. Professor Percy Elliott, principal of Victoria College, presided, and Mrs. George Phillips, president of the local Toronto Conservatory Alumnae group, and Mrs. C. S. Beals, local representative of the Conservatory, assisted Sir Ernest with the presentation of the certificates.

SHOULD "CARYY ON"

"We are going through very difficult times. No one knows how the war may affect our musical existence. Our leaders tell us that the best thing we can do at the present time, unless we are among those whose services are needed in some special capacity, is to carry on to the best of our ability. I hope that no one will be so foolish as to say that we do not need such luxuries as music in wartime. Music is really a serious need in wartime, and I hope that as many as possible of our best musical institutions will continue to carry on," said Sir Ernest.

Professor Elliott also gave a short talk in the course of which he compared the ease of securing musical education today with fifty years ago when a student might have to walk five or ten miles to get a lesson. It might be that the student today did not always appreciate what was so easily procurable. Good music, he was convinced, had an important place in purifying and determining conduct through the emotions, and was therefore well worth cultivating.

A GRAND WORK

In the musical programme that followed, the outstanding feature was the playing by Miss Selma Reyes, Victoria violinist, and Sir Ernest at the piano, of the great Beethoven Sonata in C Minor. A truly noble work, this was given a musicianly and scholarly reading, at times almost orchestral in conception. Written when the composer's tragic deafness was beginning, it gives much of the emphasis to the lower register of both instruments, and in the opening allegro con brio movement particularly this was seen in the relative dominance of the piano tone. The slower adagio cantabile movement, played with restraint but with much imagination and feeling, the more brilliant scherzo, and the splendid finale with its great fortes were superbly played by both instruments, and the work had a delighted reception.

YOUNGER ARTISTS

In this distinguished company the following young piano students were heard: Josephine Alexandor (Grade I) in a Bach Bourree and Aubry's "Cuckoo Calls"; Beverley Mae Watson (Grade II) in Bach's "Intrata" and "The Cat and the Fiddle"; Lillian Louise Lyne (Grade III) in Beethoven's "Sonatina in G" and Crist's "Music Box"; Gladys Baxter (Grade VI), Haydn's "Allegro"; John Beckwith (Grade VI), Chopin's "Prelude in C Minor" and Jensen's "Elfin Dance"; and Marjorie Lea (Grade X) in Bach's "Prelude and Fugue in B Flat Major," and "Princess" (Bridge).

Certificates were awarded as follows:

PIANO

Grade X—Honors: Phyllis Maddock. Pass: Irene Carter.

Grade VIII—Pass: Shirley Gunn, Jeanne Heaslip.

Grade VII—Honors: Freda Mattrass.

Grade VI—First-class honors: John Beckwith. Honors: Sylvia Sheldrick.

Grade V—Honors: Joyce Henry, Mary McKellar, Margaret Wright. Pass: Elvet G. Jones, Frank A Martin, Florence Munro.

Grade IV—Honors: Mary Crawford, Herbert Crust, Dorothy M Davidson, Clement H. N. Davies, Eric A. Gee, Ruth Gray, Barbara Shaw, Mary Straith, John Syrett. Pass: Beryl Blandy, Jean L. Duncan, Victoria J. Hayward, D. Irene Hurdie.

Grade III—First-class honors: Lillian L. Lyne. Honors: Yvonne E. Davidson, Deana M. Gilbert, Evelyn Mallett, Harold Temple. Pass: Joyce Clearihue, Elizabeth Foote, Mary E. Jones, Margaret Pike.

Grade II—First-class honors: Charlotte Butler, Beverley Challoner, Erica Pepler, Beverley M Watson, Toleta Williams. Honors: Barbara Kitto, Joyce Kitto, Pamela Merston, Donna Munro, Audrey V Patterson, Stella Rixon, Peggy Woodhouse. Pass: Joan Morgan.

Grade I—First-class honors: Josephine Alexandor, Lilly Lacey, Janet Straith. Honors: Barbara Smith, Shirley Smith, David Southall.

SINGING

Grade I—Honors: Helen R. McNaught.

THEORY

Grade V—Pass, Ellen R. Millar.

Grade IV—Pass: Phyllis Maddock.

Grade III—First-class honors: Mary McKellar.

Grade II—First-class honors: Freda Nattrass, Francine Simister. Honors, Shirley Gunn.

Grade I—First-class honors: Sylvia Sheldrick.

ROBERT I. HOPKINS FORMER VICTORIAN IS KILLED IN TRAINING

VANCOUVER, Oct. 11 (CP).—Mrs. Innes M. Hopkins, of Vancouver, today said she had been advised by the British Air Ministry of the death of her son, Provisional Pilot Officer Robert Innes Hopkins, twenty-six, killed on Monday while in training at Cambridge, England, for the Royal Air Force.

The young pilot was educated at the Vancouver Preparatory School and the University School, Victoria, and left for England in July to enter the R.A.F. He was a life member of the Vancouver Rowing Club.

Rev. G. H. Scarrett, headmaster of University School, said last night that he remembered Robert Hopkins as "a quiet, good student, and as a boy who took an active part in all school activities. I regret exceedingly to hear of his death." The headmaster said that Hopkins attended University School around 1927 of 1928.

Tides at Victoria

OCTOBER

Time of tides (Pacific standard time) at Victoria, B.C., for the month of October, 1939.

Date	Time H.M.	Ht. Ft.	Time H.M.	Ht. Ft.	Time H.M.	Ht. Ft.	Time H.M.	Ht. Ft.
1 ..	5:15	7.0	10:01	8.0	15:24	7.9	23:09	3.9
2 ..	6:41	7.0	10:24	8.3	15:40	6.0	23:34	3.6
3 ..	8:19	7.0	10:50	6.9	16:04	6.0	....	....
4 ..	0:42	2.8	9:56	7.1	11:18	7.0	16:24	8.1
5 ..	1:34	2.4	11:09	7.4	12:20	7.3	17:14	8.0
6 ..	2:28	2.5	11:42	7.4	14:04	7.3	18:14	7.6
7 ..	3:25	2.7	11:59	7.5	16:12	7.0	20:17	7.4
8 ..	4:24	2.0	12:20	7.5	17:40	6.2	23:15	7.1
9 ..	5:25	2.4	12:36	7.6	18:34	5.4	23:42	7.1
10 ..	6:21	3.9	12:52	7.9	19:18	4.8	....	....
11 ..	1:02	7.3	7:11	4.4	13:19	6.0	20:03	3.5
12 ..	2:15	7.4	8:00	4.8	13:41	6.3	20:45	2.6
13 ..	3:28	7.5	8:42	5.4	14:07	6.5	21:26	2.0
14 ..	4:45	7.5	9:26	5.9	14:25	6.5	22:15	1.7
15 ..	6:04	7.6	10:10	6.4	15:02	6.5	23:00	1.7
16 ..	7:25	7.7	10:58	7.1	15:28	6.3	23:46	1.9
17 ..	8:41	7.9	12:04	7.6	15:52	6.0	....	....
18 ..	0:39	2.1	9:45	8.0	13:39	7.7	16:00	7.8
19 ..	1:25	2.5	10:40	8.0	....	....	....	....
20 ..	3:16	3.0	11:24	8.0	....	....	....	....
21 ..	3:06	3.5	11:50	8.0	18:19	6.1	20:50	8.2
22 ..	4:03	4.0	12:18	7.8	18:18	5.7	22:45	8.1
23 ..	4:56	4.5	12:20	7.9	19:24	5.2	....	....
24 ..	0:05	6.1	5:55	5.0	12:31	7.9	18:40	4.6
25 ..	1:15	6.3	6:44	5.4	12:45	6.0	20:01	4.0
26 ..	2:15	6.7	7:23	5.8	13:04	6.1	20:25	3.5
27 ..	3:10	7.0	7:56	6.1	13:21	6.3	20:55	2.9
28 ..	4:10	7.1	8:27	6.3	13:40	6.4	21:35	2.4
29 ..	5:14	7.4	8:58	6.9	13:56	6.5	22:04	2.0
30 ..	6:20	7.5	9:30	7.3	14:18	6.6	22:42	1.7
31 ..	7:29	7.6	10:00	7.4	14:42	6.6	23:25	1.6

The time used is Pacific Standard for the 120th Meridian west. It is counted from 0 to 24 hours, from midnight to midnight. The figures for height serve to distinguish high water from low water. Where blanks occur in the table, the tide rises or falls continuously during two successive tidal periods without turning.

To find the depth of water on the sill of the Esquimalt Drydock at any tide, add 30 feet to the height of high water as above given.

SUNRISE AND SUNSET

OCTOBER

Time of sunrise and sunset (Pacific standard time) at Victoria, B.C., for the month of October, 1939.

Date	Sunrise	Sunset	Date	Sunrise	Sunset
1	6:11	17:54	17	6:35	17:22
3	6:13	17:52	18	6:36	17:20
3	6:14	17:50	19	6:38	17:18
4	6:16	17:48	20	6:40	17:16
5	6:17	17:46	21	6:41	17:14
6	6:18	17:44	22	6:42	17:12
7	6:20	17:42	23	6:44	17:11
8	6:22	17:40	24	6:46	17:09
9	6:23	17:38	25	6:47	17:07
10	6:25	17:36	26	6:49	17:06
11	6:26	17:33	27	6:51	17:04
12	6:27	17:31	28	6:52	17:02
13	6:29	17:30	29	6:53	17:00
14	6:30	17:28	30	6:55	16:58
15	6:32	17:26	31	6:57	16:56
16	6:34	17:24			

The Meteorological Observatory, Gonzales Heights, Victoria, B.C.

Have Your Eyes Thoroughly Examined

David Sinclair with Norman G. Cull

1108 Douglas Street

OPTOMETRIST

LOVE O-GRAMS

"I certainly am very pleased with your Vanilla. I find it more economical . . . And it's so nice you can get so many different varieties."—Mrs. F. M., Victoria

Yes! There are 47 LOVE FLAVORS for every baking, pudding, sauce, candy, frozen ice or cooling drink use.

ALL EQUALLY ECONOMICAL

Jamaica . . Lime Rickey . . . Loganberry . . Almond . . . Caramel

Use only ¼ to 1/3 teaspoon of LOVES FLAVORING when standard recipes call for a teaspoonful of essence or extract.

A 35c bottle LOVES Lime Rickey, for example, flavors 160 party drinks

Ask for "LOVES" FLAVORS

Recommended by Miss Winter, of the Dalhousie Homemakers School, and other leading dietitians.

AT ALL LEADING GROCERS

LOVES QUALITY SAVES YOU 50%

LOVE . . . The Flavor Man

62 Lombard Street, Toronto

STOCKER'S SECURITY STORAGE LTD.

VICTORIA'S FINEST FURNITURE • • WAREHOUSE

MOVING • PACKING

PHONE G 8181

Funeral Service

S. J. Curry & Son

G 5512

NO NEWS TO HIM

WALTHAM, Mass., Oct. 11 (AP).—Joseph Lawler, Waltham bartender and dog trainer, can't see why it should be news when a man bites a dog—he does it almost every day. Lawler, who trains dogs at a farm near Weston, explained that his method of curing a vicious dog was first to let the dog bite him and then bite the dog right back.

In the Evening of Life

LESS FOOD, BUT FOOD THAT IS NOURISHING AND EASILY DIGESTIBLE

FAILING Strength . . . a digestion that rejects solid, bulky foods . . . the need for sound, restorative sleep . . . all these call for Ovaltine.

Ovaltine is the tonic food beverage that blends *three* nutritive and energizing foods in such a manner as to make them easily digestible. No starch, no chocolate, no large percentage of cocoa, no household sugar . . . just the *right* ingredients, properly balanced and combined. That is why Ovaltine is perfect for aging people . . . and there is NO substitute for Ovaltine. Recognized the world over by doctors and nurses as the QUALITY food beverage.

199

When Your Energy Slackens

Drink Delicious OVALTINE — and Note the Difference

CHILDREN'S COATS

Warm Winter-weights of all wool tweeds, fleece cloths, chinchilla, frieze cloths, camlics. New cute styles. Latest colors. Sizes 2 to 11X. Priced at $7.95 to $2.95

Sizes 12 to 14, fur trimmed, at $9.95

"THE WAREHOUSE"

1470 Douglas St. "Victoria's Stores of Better Values" 1120 Government St.

SALE! SALE!

150 SILK AFTERNOON DRESSES

A special sale group of smart dresses styled in high quality fabrics. Sizes 14 to 44. Reg. $6.90 values.

4.45

Dick's Dress Shoppe

1324 DOUGLAS ST. PHONE E 7552

MARINE and TRANSPORTATION

Fishermen Lose All Clothing and Wages In Seine Boat Fire

Members of Crew of Izumi Have Narrow Escape When Back-Fire of Engine Started Blaze and Forced Them to Abandon the Boat

VANCOUVER, Oct. 11 (CP).—A fire which destroyed their fifty-eight-foot seine boat and robbed them of all personal effects and $500 wages earned during three weeks of fishing in British Columbia waters was described tonight by five fishermen on their arrival here from Nanaimo.

The seiner Izumi burned and sank in the Strait of Georgia yesterday when the fire started by an engine back-fire as she was several miles off the East Coast of Vancouver Island, near Parksville. The Izumi was en route to Nanaimo, where she was to have operated for the balance of the salmon fishing season.

JUST GOT CLEAR

"We are lucky to have escaped with our lives," said Nick Maresich, acting skipper, who took command of the vessel during the Summer in place of the owner, Tazovitch, who is ill in Vancouver. "We had just got clear of the burning boat in our skiff when the gasoline tanks and storage drums exploded."

Jack Johnson, Sechelt, B.C., engineer on the Izumi, which operated under charter to the Canadian Fishing Co., Limited, said the crew had finished dinner and most of them were on deck when the fire broke out.

"I had returned to the deck after oiling the engine when I heard it back-fire and miss several times," he said. "As I started below deck to investigate, the cook, E. Dolman, came out of the galley and said he smelled smoke.

"I grabbed a fire extinguisher from the wall of the engine room and tried to fight the fire, but was driven back on deck as the blaze, already burning fiercely, licked about my legs. I was scorched slightly as I backed up the companionway.

CUT SEINE LOOSE

"Seeing that we could not get to our things to save them, we put off in the skiff, cutting the seine net loose from the Izumi," he said. "As we pulled away, we hauled the net from the boat into the water, where it was picked up later.

"All our Summer earnings, about $400 or more, was burned, as well as all of our clothes, with the exception of what we were wearing," the engineer said.

"The tug Polar Forcite and Captain J. S. Matterson's gasoline launch from Parksville reached us about the same time," he said. "Three of us were taken aboard the tug, while the other two went to Parksville with Captain Matterson to notify Carlisle S., a Canadian Fishing Company vessel at Nanaimo, and ask its skipper to pick up our nets.

"The Izumi burned to the water line and sank about 3:30 p.m., about three hours after the fire started," Johnson said.

The other two members of the Izumi's crew were Jim Eversfield, Chilliwack, and Steve Stacovich, Vancouver, both deck hands.

Lv. Brentwood	MILL BAY FERRY DAILY	Lv. Mill Bay
9 a.m.		9:30 a.m.
10 a.m.		10:30 a.m.
11 a.m.		11:30 a.m.
12 noon		12:30 p.m.
2 p.m.		2:30 p.m.
3 p.m.		3:30 p.m.
4 p.m.		4:30 p.m.
5 p.m.		5:30 p.m.

Float Is Favorite Resort of Fishermen

—Staff Photographer.

Growing in popularity with fishermen from all sections of the Coast since it was established last year, the fishermen's float at the foot of Johnson Street is continuing to attract an ever increasing number of seiners and trollers. The building of the float has proved distinctly worthwhile, and if fresh water could be laid on to the float, as was originally intended, the landing would be even more in favor than it is at present.

DAUGHTER WAS FIRST THOUGHT

Wife of Skipper Requested Shanghai Be Notified of Safe Arrival

First request of the sole woman member of the Tai Ping's crew on reaching Quatsino last week was that word be dispatched to her mother and small daughter at Shanghai telling them of the safe arrival of the junk at a North American harbor. The second request was for a bath and the opportunity of indulging in a clean-up.

The first intimation the crew of the Tai Ping had of the nearness of land was at 4 a.m., September 30, when the watch began to notice floating patches of kelp increasing in number. About 5:30 a.m., Captain Anderson gave the "Land Ho" shout, and brought all hands hurriedly to the deck. Rejoicing and extra rations followed the welcome sight, and the ship's dog and cat, the end of which had been planned to help the larder, got a new lease of life.

The landing at Quatsino was the first made since the junk got away from Kobe. Several days before they were taken in tow by a fishing boat near Cape Cook, the crew had been well provided with food by the U.S. Geodetic Survey ship Discoverer; but blackberries plucked from the bushes at Quatsino, after they got ashore, proved a welcome change from their sea fare.

With nothing definite concerning their future movements, as the Tai Ping must wait for a tow to bring them down the coast, the company aboard the junk in the meantime are enjoying the hospitality of the Quatsino residents, who are of Norwegian and Swedish descent, with whom the adventurers are wholly at home.

HOME REMEDY
before the cleaner comes!

Taking pride in your clothes means taking care of them, too. When you dress or remove your suit—brush it. Hang your trousers and coat carefully. These little details plus a Sanitone Cleaning occasionally will keep a good suit looking new indefinitely.

MAN'S SUIT CLEANED $1.00

Telephone G 8166

NEW METHOD

NETTED LARGE SHARK

POINT ROBERTS, Wash., Oct. 11 (AP).—While fishing with his reefnet a half-mile east of here yesterday, Robert Largaud and his crew of three killed and landed a shark that entered their nets. The monster, thought to be a California blue fin, was eight feet long and weighed 400 pounds.

FRESH SALMON AND COD
Always the Finest Fish at
STUART'S MEAT MARKET
1402 DOUGLAS G 7138

MAQUINNA ON WINTER RUN

Popular West Coast Steamer Left Last Night for Port Alice

Winter service to the West Coast of Vancouver Island was started last night when the Ss. Princess Maquinna sailed for Port Alice and way ports with a large passenger list and considerable cargo aboard. The Maquinna is replacing the Ss. Princess Norah, which arrived in port on Sunday last, and will be overhauled before entering service on the Alaska run for the Winter months.

MODEL BUNGALOW

Taking more than five months to finish and requiring 10,000 burned matches, a novel model bungalow is now on display in the Government Street offices of Canadian Pacific Steamships. It was constructed by Russel A. Dale, of Canadian Pacific Steamship's office, Montreal, and has been on exhibition all across Canada.

SCRAP CARGOES

Seven freighters, Greek, Norwegian and Japanese, have been fixed to load scrap cargoes at Pacific Coast ports for Japan. The ships will take approximately 60,000 tons of the metal between the beginning of October and the end of November, according to the chartering department of General Steamship Corporation.

SAILING VESSELS

According to reports received from Southern California interests, they have taken options on the schooners William H. Smith and Louise from the Union Fish Company. These vessels have been for sale ever since their owner in 1937 decided to discontinue their service in the codfishing trade to Alaska. Alaska Packers sold these vessels to the Union Fish Company. The Union Fish Company had also purchased the schooner Golden State from the Alaska Packers' Association, but the Golden State was subsequently sold to movie interests.

ITALIAN LINER

The Italian Line announces that its crack carrier, Conde Grande, will be transferred from the trans-Atlantic service to the South American trade in the realignment of shipping services of the "neutral lines." The Ss. Conde Grande has been operating between Italy and Buenos Aires, but henceforth will operate from Genoa to South American ports on the Pacific Coast via the Panama Canal. The 23,861-ton vessel will leave Genoa on October 17 on her first voyage. The Italian Line was the first foreign service to intern its ships in neutral ports at the outbreak of the war. They resumed service as their Government's stand was made clear to the world.

CURTAIL SERVICES

The Fruit Express Line announces it is instituting a weekly passenger and cargo service between British Columbia and United States Pacific ports to Balboa via Mexican and Central American points. It will operate the motorships British Columbia Express, Washington Express, Oregon Express and California Express.

This company's service to Europe with these vessels has been curtailed by the war. The concern has been engaged in the refrigerated fruit service out of Pacific Coast ports to Europe since 1933. The new service starts with the sailing of the British Columbia Express out of Seattle, October 16. Loading points, according to tentative plans, call for Vancouver, Seattle, San Francisco and Los Angeles. Fruit Express Company is a Norwegian concern.

BUCHAREST, Oct. 11 (AP).—A new trans-Atlantic steamship service was inaugurated today with the sailing of the liner Sulina from Constanza, Rumania. Several hundred passengers were aboard, bound for New York by way of Instanbul and Palermo.

THE SEASON

Vegetables can become intoxicated, says a scientist. It's quite true—lots of them are getting canned just now.

SAN FRANCISCO WORLD'S FAIR CLOSES OCT. 29!

Better hurry if you want to see the most beautiful World's Fair in history!

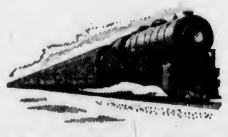

THIS TIME, TRY THE TRAIN TO SAN FRANCISCO!

● The San Francisco World's Fair has just officially announced that it will close October 29 instead of December 2. So if you want to see it, you'd better hurry!

This time, try the train to San Francisco. Save time and energy. Relax and rest while the engineer drives you over smooth steel rails.

$29.25 ROUNDTRIP —in comfortable chair cars and coaches on fast trains.

$37.40 ROUNDTRIP —in tourist Pullmans (plus small berth charge).

Southern Pacific

C. G. ALTON, Canadian Gen. Agt., 619 Howe St., Vancouver B.C., or B. C. TAYLOR, Gen. Agt., 1405 Fourth Ave., Seattle

SALTSPRING ISLAND FERRY

DAILY SAILINGS
EFFECTIVE OCTOBER 1
DAILY EXCEPT WEDNESDAYS

Lv. Fulford Harbor	Lv. Swartz Bay
8.15 A.M.	9:30 A.M.
4:00 P.M.	5:00 P.M.

Fares
Automobiles (including driver) ... 75c to $1.50
Passengers ... 25c
Trucks (including driver) ... $1.25 to $2.00
Motorcycles (including driver) ... 50c

For Further Information and Motor Coach Connections: Phone E 1177 - E 1178

GULF ISLANDS FERRY CO. LIMITED

SPEND FREELY NYAL 2 FOR 1 SALE AND SAVE
AND SPECIAL
THE MORE YOU SPEND THE MORE YOU SAVE

Save as Much as You Spend

TASTY EXTRACT of COD LIVER — A Tonic and Builder for Adults and Children. $1.00 BOTTLE 2 for 1.00

NY-AQUA Nose Drops — Relieve the Nasal Congestion of Head Colds and Hay Fever. 50c SIZE 2 for 50c

All Full Sizes and Fresh Stock

EVERY DAY DRUG NEEDS AT "2 for 1"

Nyal Little Liver Pills — For Constipation. 150 Pills 2 for 75c
Nyal Liver Stimulator — For Lazy Livers. 50c Bottle 2 for 50c
Neuro-Tonic Tablets — A Nerve Food. 50c Box 2 for 50c
Stomach & Liver Pills — A Good Cathartic. 25c Box 2 for 25c
Stone Root Compound — For the Kidneys $1.00 Size 2 for 1.00
Ephedrine Nasal Jelly — Relieves Congestion. 50c 2 for 50c
Ephedrine Cough Syrup — For Spasmodic Coughs. 50c 2 for 50c
Analgesic Balm — Relieves Pain. 35c 2 for 35c
Catarrhal Balm — For Head Colds 50c 2 for 50c
Celery Nervine — A Nerve Sedative. $1. 2 for 1.00
Nyal Chocolax — A Choc. Laxative. 25c 2 for 25c
Nyal Group Syrup — For Group 50c Bottle 2 for 50c
Earache Drops — Stops the Pain. 35c 2 for 25c
Nyal Corn Salve — Acts Quickly. 35c 2 for 35c
Nyal Handy Ointment — For General Use. 50c Tube 2 for 50c
Pinol Cough Syrup 50c 2 for 50c
Dental Plate Cleanser — For Cleaning Dental Plates 2 for 35c
Strengthening Tonic — Gives Quick Results. $1.00 2 for 1.00
Nyal White Liniment — For Pain. 50c Size 2 for 50c
Blaud's Lax. Tablets — An Iron Tonic. 50c Bottle 2 for 50c
Nyceral Comp. Tablets — For Headaches 25c Bottle 2 for 25c

Nyal Antacid Powder — Quick relief for Sour Stomach, Belching and Acid Dyspepsia. 4 OUNCE TIN 2 for 50c

PAR SHAVING SPECIALS
Shaving Cream 2 for 50c
Shaving Lotion 2 for 50c
Talcum Powder 2 for 25c
Styptic Pencil 2 for 10c

STATIONERY — LINEN AND KID FINISH
Saintclaire Papetries ... 2 for 50c
DeRamezay Papetries ... 2 for 75c
Warncliffe Papetries ... 2 for 1.00
Dunbar Flat Paper ... 2 for 75c
Dunbar Envelopes ... 2 for 30c
Glenalda Envelopes ... 2 for 15c
Glenalda Pad, Note Size ... 2 for 15c
Glenalda Pad, Letter Size ... 2 for 30c
Glenalda Pad, Ladies' Letter ... 2 for 25c
Glenalda Portfolio ... 2 for 35c

NYAL CORN REMOVER — Removes Corns, Warts and Callouses Painlessly. 25c BOTTLE 2 for 25c

Eczema Lotion — For Eczema. 50c 2 for 50c
Nyal Eye Drops — For Sore Eyes. 50c 2 for 50c
Figsen Tablets — A Mild Laxative 25c 2 for 25c
Nyal Fizz Salt — English Type, 5 oz. 2 for 75c
Kleer-A-Hed — For Head Colds. 50c 2 for 50c
Laxacold Tabs. — For Grippe. 35c 2 for 25c
Nyal Nyaloids — For Heartburn. 35c 2 for 25c
Nyal Rectone — For Piles. 50c tube 2 for 50c
Worm Syrup — For Worms 50c 2 for 50c
Yellow Pills — A Strong Cathartic 25c 2 for 25c
Cold Sore Lotion — For Cold Sores. 25c 2 for 25c
Nyagar — For Constipation. 50 oz. 2 for 1.00
Nyalgesic — Relieves Pain. 50c. 2 for 50c
Dyspepsia Tabs. — For Dyspepsia. 50c 2 for 50c
A.B.S.A.C. Tabs. — For Sick Headache. 100's 2 for 25c
Aromatic Cascara — An Efficient Laxative. 50c 2 for 50c

NYAL ULTRA LOTION — Soothes and Softens the Skin Relieves Sunburn. 12 OZ. BOTTLE SPECIAL 39c

FIRST AID SUPPLIES
Absorbent Gauze, 1 yd. ... 2 for 25c
Adhesive, ½ in. x 2½ yds. ... 2 for 20c
Adhesive, 1 in. x 1 yd. ... 2 for 15c
Bandage, 2 in. x 10 yds. ... 2 for 20c
Bandage, 1 in. x 10 yds. ... 2 for 15c
Absorbent Cotton ... 2 for 25c
Hospital Cotton ... 2 for 75c
Nyal Corn Pads ... 2 for 25c

THIRTY-FIVE SPECIALS
35c Shaving Cream
35c Shaving Lotion
35c Men's Talcum
35c Hair Dressing
2 for 35c

KLEENSHAV RAZOR BLADES — A Blue Blade made of the finest surgical steel 2 pkgs. 25c

BABY SPECIALS
25c Baby Powder 2 for 25c
25c Cough Syrup 2 for 25c
10c Nursing Bottle ... 2 for 10c
10c Latex Nipples ... 3 for 10c
Latex Baby Pants, 3 sizes, special—23c pair

NYZEME SKIN CREAM — A Soothing and Healing Application for Skin Irritations. GREASELESS LARGE JAR 2 for 75c

SPECIAL Vacuum Bottles 29c

MEDICINE CABINET AT "2 for 1"
Boracic Acid, sifter top ... 2 for 20c
Mercurochrome, ½ oz. ... 2 for 25c
Tincture Iodine, ½%, 1 oz. ... 2 for 25c
Tincture Iodine, 5%, 2 oz. ... 2 for 35c
Dial. Ext. Witch Hazel ... 2 for 25c
Bay Rum, 4 oz. ... 2 for 35c
Friar's Balsam, 1 oz. ... 2 for 25c
Comp. Licorice Powder ... 2 for 25c
Epsom Salts, 16 oz. ... 2 for 25c
Glycerine and Rose Water ... 2 for 25c
Hydrogen Peroxide, 4 oz. ... 2 for 25c
Hydrogen Peroxide, 16 oz. ... 2 for 50c

NYAL KIDNEY PILLS — FOR KIDNEY DISORDERS 1.00 SIZE 2 for 1.00 50c SIZE 2 for 50c

Thursday Friday Saturday

SUNDRIES AT "2 for 1"
Nimrod H.W. Bottle ... 2 for 1.25
Nyseptol H.W. Bottle ... 2 for 1.25
Douche Syringe ... 2 for 1.50
Syringe Attachment ... 2 for 1.00
Nyal Ice Caps ... 2 for 1.50
Wash Cloths (Cellophane) ... 2 for 15c
Nyseptol Tooth Brush ... 2 for 50c
Windsor Tooth Brush ... 2 for 25c
Clinical Thermometers ... 2 for 1.00
Dutch Drops ... 2 for 10c
Rubber Gloves, special ... 19c
Ladies' Dressing Comb ... 2 for 35c
Ladies' Bobby Comb ... 2 for 15c
Ladies' Curl Comb ... 2 for 15c
Men's Comb ... 2 for 25c
Men's Pocket Comb ... 2 for 20c
Nyal Shaving Brush ... 2 for 1.00
Nyrest Lead Pencils ... 2 for 5c
Mechanical Pencil ... 2 for 50c
Nyle Playing Cards ... 2 for 75c
Fountain Pen Ink ... 2 for 10c

NYAL AND NYSIS TOILETRIES
50c Almond and Cucumber Cream ... 2 for 50c
50c Pylora Tooth Powder ... 2 for 50c
25c Wintergreen Tooth Paste ... 2 for 25c
25c Face Powder, 2 Shades ... 2 for 25c
50c Beauty Balm, 3 Shades ... 2 for 50c
50c Cocoanut Oil Shampoo 2 for 50c
50c Quinine Sage Tonic 2 for 50c
50c Nyseptol Tooth Paste ... 2 for 50c
75c Quinine Hair Tonic 2 for 75c
50c Witch Hazel Cream ... 2 for 50c
50c Face Cream, Large ... 2 for 50c
50c Brilliantine, Liquid ... 2 for 50c
Pocket Scissors ... 2 for 35c
50c Hand Lotion, large ... 2 for 50c
1.00 Hirsutone, large ... 2 for 1.00
60c Hirsutone, small ... 2 for 60c
50c Nyals Wave Set ... 2 for 50c
50c Lilac Hair Oil ... 2 for 50c
25c Bay Rum Brilliantine ... 2 for 25c

MURIEL ASTOR AT "2 for 1"
50c Cocoa Butter Night Cream ... 2 for 50c
60c Comphor Ice Skin Cream ... 2 for 50c
50c Deep Pore Cleanser ... 2 for 50c
50c Face Powder, 3 shades ... 2 for 50c
50c Foundation Cream ... 2 for 50c
50c Vanishing Cream ... 2 for 50c
50c Cleansing Cream ... 2 for 50c
50c Rouge, 4 shades ... 2 for 50c
25c Talcum Powder ... 2 for 25c
Dusting Powder ... 2 for 1.00
50c Cold Cream ... 2 for 50c
50c Brilliantine ... 2 for 50c
50c Wave Set ... 2 for 50c

NYAL VITAMIN PRODUCTS
1.00 Halibut Liver Oil Capsules ("Plain" 50 in box) ... 2 for 1.00
75c Halibut Liver Oil Capsules ("Fortified" 85 Capsules) ... 2 for 75c
1.00 Nyal Vitamin Caps (Vitamins A, B, D. 25's) ... 2 for 1.00
2.25 Nyal Vitamin Caps (Vitamins A, B, D. 100's) ... 2 for 2.25
1.00 Nyal Vita-Vim Caps (25 Capsules) ... 2 for 1.00
2.00 Nyal Vita-Vim Caps (100 Capsules) ... 2 for 2.00
1.00 Cod Liver Oil Extract Tabs (Bottles of 85 Tablets) ... 2 for 1.00
Buy Before Prices Advance

HAND H COUGH SYRUP — Valuable to Loosen Coughs 25c SIZE 2 for 25c 50c SIZE 2 for 50c

NYAL "2 for 1" HOME REMEDIES
1.00 Nyal Compound Syrup Hypophosphites — A TONIC BUILDER 2 for 1.00
25c Nyal Headache and Neuralgia Tablets — FOR HEADACHE AND NEURALGIA 2 for 25c
35c Nyal Camphorated Mustard Ointment 2 for 35c
50c Nyal Holdtite Dental Plate Powder — FOR DENTAL PLATES 2 for 50c
50c Nyal White Bronchitis Mixture — FOR BRONCHITIS 2 for 50c
1.00 Nyal Nutritive Hypophosphites — CREATES APPETITE 2 for 1.00
35c Nyal Nyalyptus Cough Syrup 2 for 35c
75c Nyal Nyalyptus Cough Syrup 2 for 75c
1.00 Nyal Rheumatic Treatment — FOR RHEUMATISM 2 for 1.00
25c Nyal Vegetable Laxative Tablets — RELIEVE BILIOUSNESS 2 for 25c
25c Nyal Syrup White Pine and Tar 2 for 25c
50c Nyal Syrup White Pine and Tar 2 for 50c
Nyal Milk of Magnesia Tablets — BOTTLES OF 200 2 for 75c
Nyal Bile Salts Compound Tablets — FOR CONSTIPATION 2 for 75c
Nyal Iron & Yeast Tablets — BOTTLES OF 100 2 for 75c

NYAL DIGESTIVE TONIC — A Bracing and Invigorating Tonic for the Relief of Indigestion $1.00 SIZE 2 for 1.00

NY-CET-AL TABLETS — A 5 GRAIN A.S.A. TABLET FOR PAIN TIN OF 24 TABLETS 2 for 25c; Bottle of 50 Tablets 2 for 40c; Bottle of 100 Tablets 2 for 75c

MILK OF MAGNESIA TOOTH PASTE — A REFRESHING AND CLEANSING DENTIFRICE. Contains 50% Milk of Magnesia. Small Size 2 for 25c; Large Size 2 for 50c

NYAL MILK OF MAGNESIA — CORRECTS ACID MOUTH, SOUR STOMACH, GAS AND ACID INDIGESTION IN ADULTS AND CHILDREN 16 ounce size 2 for 50c

NYKALINE MOUTH WASH — THE RED COLOURED, CINNAMON FLAVOURED MOUTH WASH AND GARGLE 8 OUNCE BOTTLE - 2 for 50c; 16 OUNCE BOTTLE - 2 for 75c

Dimes and Dollars Do Double Duty During This Sale

NYSORBO LINIMENT — For the Relief of PAIN. Excellent for Athlete's Foot $1.00 BOTTLE 2 for 1.00

NYSEPTOL ANTISEPTIC — 8 OUNCE BOTTLE 2 for 50c; 16 OUNCE BOTTLE 2 for 1.00

NYSIS COLD CREAM — A Fine Smooth Cream for Removing Make-up. 14 Ounce Jar SPECIAL - 59c

BEEF IRON AND WINE — A Palatable, Bracing Tonic for those who are weak or run-down 16 OZ. SIZE 2 for 1.00

These 2 for 1 Prices Only At Your Nyal Drug Store

NYAL VAPORIZING SALVE — RELIEVES COLD IN THE HEAD, THROAT OR CHEST WILL NOT STAIN 2 for 50c

HISCOCKS & CLEARIHUE, LTD.
YATES AND BROAD STREETS
THE NYAL DRUG STORE
THREE DAYS ONLY

THIRTY-FIVE GIFT SET — Contains Shaving Cream, Shaving Lotion, Men's Talcum. REG. $1.00 VALUE Special 89c

612-16 Fort St. **KIRKHAM'S** PHONES Groceries - G 8131 Meats - - G 8130 Fruit - - E 8031
Daily Delivery Reliable Foods
Esquimalt, View Royal, Colquitz, Royal Oak, Cedar Hill and Inside Points.
Fair Prices — Honest Weights and Descriptions

Waterproof Canvas Covers
TRUCK TOPS, LAUNCH HOODS, TARPAULINS TO ORDER
AWNING TAKEN DOWN AND STORED
F. JEUNE & BRO. LTD.
530 JOHNSON STREET G 4632

SHOES
DON'T FOOL YOURSELF!
The price of leather is already up approximately 15%.
Solid leather shoes will be higher in price this Winter.
A good shoe, well fitted, is always a good investment, but this is particularly true RIGHT NOW!
W. H. Golby
Praview Shoe Shop 1405 Douglas

Dry Cordwood
STOVE LENGTHS
J. E. PAINTER & SONS
617 CORMORANT ST. PHONE G 5541

Trilite Lamps
Large Selection of Designs
Complete with choice of many shades. Complete, from **$8.90**
Champion's, Ltd.
717 FORT STREET

COAL—WOOD
ROSE FUEL CO.
1700 Douglas St. Phone E 1185

LARGE FRESH FOWL
50¢ Each
B.C. MEAT MARKET
632 Yates Street Phone G 4931

ARRANGED TOUR FOR GOVERNOR

Commissioner Parsons Tells Of Lord Tweedsmuir's Vacation in Interior

Problems of organization and the responsibility for the safety and comfort of a Governor-General of Canada holidaying in the unbroken interior of British Columbia were told by Commissioner T. W. S. Parsons, of the British Columbia Provincial Police, in an address to members of the Victoria Burns Club at their meeting Tuesday night in the Chamber of Commerce Auditorium.

Commissioner Parsons' address was styled "With Buchan Through Tweedsmuir Park" and was illustrated with a number of photographic slides which gave some idea of the nature of the country in which Lord and Lady Tweedsmuir and their sons spent a holiday in August, 1937.

IMMENSE AREA

Tweedsmuir Park, Commissioner Parsons explained, covered an area of 5,400 square miles situated almost in the centre of British Columbia and the largest of its kind in the Dominion. It was secured for the Province by the efforts of Premier T. D. Pattullo and Hon. A. Wells Gray, Minister of Lands in the Provincial Government.

The Commissioner explained a number of the problems associated with the organization of the trip in and out of the Park and the vast amount of detail required to ensure the success of the undertaking which included land, air and water travel; the placing of supplies, the establishment of comfortable camps and the care of the viceregal party during their stay in the Park area.

Commissioner Parsons said that the value in free advertising offset the cost of the tour and that most of the camp material used on the trip was made available to other departments of the Government and was still in use. He said the police portable radio was one of the most effective units in the tour. Through it the party was able to keep in direct touch with Victoria and to send and receive messages.

PROGRESS OF THE TOUR

The Commissioner gave a detailed account of the progress of the tour with some interesting sidelights on the character of the present Governor-General and his ability to make friends and visit among the people living in the settlements through which the party passed. "Lord Tweedsmuir's knowledge of British Columbia and other parts of the Dominion is truly amazing," the Commissioner remarked.

Commissioner Parsons was introduced by J. A. Dewar, president of the club, and cordially thanked at the conclusion of his address. The musical portion of the meeting consisted of a group of solos by Arthur Jackman and J. J. Matheson, with Miss Jessie Smith at the piano. A number of new members were admitted to the membership and informally introduced.

Soup is Fun to Make

by Mary Blake

I think there's more fun in making a good soup than in any other cooking. Good soup is built up of flavours and smoothness and richness—try the Cream of Mushroom recipe below.

Irradiated Carnation Milk, so good for so many uses, is *specially* good in cream soups. Carnation is just whole milk with part of the natural water taken out; sterilized so it keeps on the pantry shelf indefinitely; homogenized to give every drop equal creamy smoothness; *irradiated* for *extra* "sunshine" vitamin D.

Millions of tins of Carnation Milk are used every year for cooking—but other millions are used for that very important job—infant feeding. Always the same, always safely sterile, Irradiated Carnation Milk is more digestible than cows' milk in any other form, and has the extra helping of vitamin D.

There are glorified recipes of all kinds in the beautifully illustrated Carnation Cook Book—15c (postpaid). Carnation Company Limited, Abbott Street, Vancouver.

RADIO—listen to the "Contented Hour" every Monday night. See your local newspaper for stations and time.

CREAM OF MUSHROOM SOUP
1 lb. fresh mushrooms, 2 slices onion, ¼ cup butter, 2 tablespoons flour, 2 cups Carnation Milk diluted with 2 cups water, salt and paprika. Clean and chop mushrooms. Melt butter in saucepan and cook mushrooms and onions in this for 10 minutes. Add flour and blend. Add milk, stirring until thickened. Bring to boil and boil 2 minutes. Season.

IRRADIATED
Carnation Milk
A CANADIAN PRODUCT
"from Contented Cows"

DEATH CALLS HARRY MUNN

Citizen Once Prominent in Political and Business Circles Passes Away

A resident of Victoria for more than half a century, and at one time prominent in the business and political life of the city, Harry Alexander Munn died in the Royal Jubilee Hospital yesterday morning at the age of seventy-nine years.

Born in Charlottetown, P.E.I., Mr. Munn came to Victoria in 1883, at the age of twenty-three. He was in the real estate and insurance business here for forty years, but retired about fifteen years ago, when he became afflicted with arthritis. Although badly crippled, Mr. Munn made almost daily visits to the city from his home at 1003 Davie Street until a few months ago.

In 1891 he was elected to the Victoria City Council, and served as an alderman for four consecutive years. In politics, he was prominent in Young Liberal activities here in his younger days, and also entered the lists in the Liberal interests on several occasions, without success.

Mr. Munn was associated with The Victoria Daily Times in its early days, but subsequently disposed of his interests to Hon. William Templeman. Before illness overtook him, he took an interest in golf and frequently played at Macaulay Point.

Funeral services will be held in Hayward's B.C. Funeral Chapel tomorrow at 3:15 p.m., after which burial will take place in the family plot in Ross Bay Cemetery.

R. E. WEMP GIVES SECOND ADDRESS

Last night, in the First Baptist Church, R. E. Wemp, Dominion field secretary of the British-Israel World Federation, Canada, Inc., gave the second of his addresses here. Mr. Wemp said that this war is emphatically the so-called Armageddon, or rather the Battle of the Great Day of God Almighty—the fight of the Christian nations against the forces of evil.

The great finale may not come yet, there may be scenes in this last great drama of the latter days, "but," said the speaker, "I believe it will come during the lifetime of most of us here; and if we will repent and turn to God and ask for His help, and the sooner the better, why wait until we are beaten to our knees? He will win this battle."

EXCHANGES CLOSED

NEW YORK, Oct. 11 (AP).—General observance of Columbus Day will close leading security and commodity exchanges throughout the United States tomorrow. Canadian and foreign markets will be open as usual, however.

NETHERLANDS RATIONING

THE HAGUE, Oct. 11 (AP).—The Netherlands will begin its first food rationing on Monday, when an order becomes effective limiting sugar to 250 grams (about half a pound) per person weekly.

"SABOTAGE"—WE HAVE IT FROM "A WOODEN SHOE"

Used figuratively for willful destruction of or interference with industry by strikers, the word "sabotage" is rooted in "wooden shoe!"

"Sabotage" derives from the French sabot, the name of the footwear made out of a single piece of lumber, hollowed out and shaped to fit the feet of French, Flemish and Dutch peasants and laborers.

In the early days of organized labor in France, the strikers used the sabot as an all-around weapon of offense, to smash windows, attack scabs and throw a monkey wrench into the works by kicking the sabot into the machinery.

From this literal use of the term, its application broadened to include any form of malicious damage caused by striking employees—from the disablement or wrecking of equipment and the waste of machinery to the betrayal of trade secrets and the premeditated, strict observance of the rules and regulations of an employer to such an extent as to tie up completely the enterprise.

Sabotage was recognized as a legitimate weapon of industrial warfare, as effective as the strike, first by European labor organizations, as the General Confederation of Labor of France in 1887 and later by revolutionary bodies abroad and at home, such as the French Syndicalists and the Industrial Workers of the World.

(Released by Bell Syndicate)

WOMEN IN YOUR "40s"
NEED NOT LOSE PHYSICAL CHARM!
Do you dread those "trying years" (usually from 38 to 52)? Are you moody, cranky, nervous lately? Do you fear you're losing your pep and power to attract? Well, listen—
Life may be even MORE pleasant for you now than ever before. Many women find all they need is a reliable "woman's" tonic. If you do—just try Lydia E. Pinkham's Vegetable Compound. Recent tests have proven Pinkham's Compound a *most effective* "woman's" tonic. Let it aid better digestion and assimilation of your food to tone up your system and thus help calm jangled nerves, lessen female functional distress and give NEW PEP and ENERGY.

City and District

Building Permit—George A. Carey has secured a $1,500 city building permit to construct a six-room suite over a store at 1831 Fairfield Road.

St. Joseph's Alumnae—St. Joseph's Hospital Alumnae will hold a rummage sale on Saturday at 1105 Government Street, next door to Gordon Ellis, Ltd.

To Organize Unit—A meeting will be held at the Lake Hill Community Hall today at 2:30 p.m., for the purpose of organizing a Red Cross unit under the auspices of the Lake Hill W.I.

Yesterday's Temperatures — The maximum and minimum temperatures as recorded at the Dominion Meteorological Observatory at Gonzales were 61 and 45 degrees respectively. Victoria College reported maximum 61 and minimum 45.

Saanich Liberals—The annual meeting of Ward 5 Saanich Liberal Association, will be held tonight at 8 o'clock in St. Michael's Church Hall, West Saanich Road. The speakers will be Hon. Norman Whittaker, K.C., and Alan Chambers.

Typewriters Taken — Saanich police reported that four typewriters had been stolen from Mount View High School on Carey Road. The machines bore the serial numbers Z 161256, M 4917883-II, M 4917890-II, and 4665211-II

Report Vital Statistics — August reports of the Vital Statistics branch of the Provincial Health Service recorded 1,081 births, 588 deaths and 628 marriages throughout the Province in that period, it was said yesterday at the Legislative Buildings.

Boys Committed—For the theft of $300 worth of jewelry from a vault on the sixth floor of the Bank of Toronto Building, two boys were committed to the Industrial School by Magistrate Henry C. Hall in juvenile court yesterday morning.

Want Sheet Music—An appeal has been made for sheet music for use in the recreation rooms of the forts where the men congregate while off duty. Any donation of such may be left at the Y.M.C.A., Blanshard Street, where it will be held until delivered at the forts.

Issue Fuel Licences—Nine fuel licences were ratified by the Provincial Fuel Control Board yesterday, with the assent of the Provincial Government. Eight dealt with renewals of licences to retail gasoline, and one with a short-term licence for the same purpose.

New Drills—War emergency measures are being felt in city schools. Instead of lining up in a body outside buildings during fire drills, pupils form groups of thirty and then lie flat on the ground. The new order was promulgated by the provincial civilian protection officer.

Is Remanded—An Indian who pleaded not guilty in the city police court to a charge of being in possession of loganberry wine contrary to the Indian Act was remanded until this morning for trial. A white man charged with supplying the Indian also pleaded not guilty and was remanded until today.

Is Remanded — Charles Alan Grieve, charged with manslaughter in connection with the death of David George Lord near Luxton on October 1, was remanded until next Wednesday when he appeared in the Provincial police court yesterday. On that date the charge will either be proceeded with or dropped.

Fine Levied—When he appeared on remand in the city police court, Arnold Cain was fined $10 by Magistrate Henry C. Hall for damaging glass in a revolving door at the Empress Hotel. He was also ordered to pay for the damage amounting to $17.05. A similar charge against Gerald Walsh of damaging the same hotel door was dismissed.

Native Sons of Canada — The annual session of the Native Sons of Canada, Victoria Assembly No. 1, will be held tonight at 8 o'clock in the Foresters' Hall, Cormorant Street. Business of importance will be dealt with, followed by the nomination and election of officers for the coming term. It is requested that all members attend.

Plan Library Vote—Settlers of Eagle Valley, in the Okanagan Union Library District, will vote on October 28 on a plebiscite to determine whether they wish to retain their connection with the present library scheme. The Provincial Government arranged for the poll yesterday, after a petition seeking the plebiscite had been granted.

Assumes New Duties — Premier Pattullo, already President of the Council, Premier and Minister of Public Works, was named acting Minister of Lands yesterday, to serve at such times as Hon. A. W. Gray may be absent from the Province. The appointment was made by order in council, following the Tuesday executive meeting of the Cabinet.

Eleven Fined—Five motorist were each fined $2.50 in the city police court yesterday for failing to have tail lights on their automobiles illuminated at night. Three were each fined $2.50 for parking over the hour limit. One was fined $2.50 for parking in a prohibited area. Another was fined the same amount for night parking. The eleventh was fined $10 for speeding past a school zone.

New Dwelling—Kenneth Reid secured a $4,000 city building permit yesterday for the construction of a seven-room dwelling at 1053 Pentrelew Place. Eric C. Clarkson is the architect, and J. H. & E. Hutchinson the contractors. The house will measure forty-five by thirty-five feet with a half basement, garage, fir and oak floors and stucco exterior walls.

Vallejo Queen Coming — Miss Eileen Snead, queen of the California Admission Day celebration, held at Vallejo last month, will be a visitor here on Friday, having won a trip through the United States and Victoria. She will represent the official committee of the celebration and also the Grand Parlor Native Sons and Daughters of the Golden West, and will stay at the Empress Hotel, along with a companion.

Annual Meeting — The annual meeting of the British Columbia Historical Association will be held in the provincial library on Friday, at 8:15 p.m. Dr. J. S. Plaskett, the president, will deliver his presidential address, entitled "The History of Astronomy in British Columbia." This meeting is open to members only, and those attending are asked to sign the register at the front door of the Parliament Buildings.

PLANETS NOT SUCH MYSTERY

Dr. R. M. Petrie Tells Society About Atmosphere of Other Worlds

Thanks to the development of special photographic plates and advances made in certain branches of physics, knowledge about planetary atmospheres, of which practically nothing was known ten years ago, is now well advanced toward a solution, Dr. R. M. Petrie told the Victoria centre of the Royal Astronomical Society of Canada at their opening session of the 1939-1940 season last night.

"Atmosphere of the Planets" was Dr. Petrie's subject. The evidences of atmosphere he discussed under five headings: the surface telescopic appearance of the planet, on some of which clouds could very often be seen; the reflecting power of the planet, cloudy planets being white and bright, and planets without atmosphere being reddish and faint; the appearance of twilight effects on some of the planets; spectroscopic evidence, which concerned itself with the spectrum of the sun and the spectra of the planets, by comparison of which it could be told whether there were additional spectral lines in the light reflected from the planet; and, by the evidence of gravitational force on the planet's surface. Planets with great gravitational force were able to retain many gases, whereas small planets like Mercury could not keep the gases from diffusing into space.

IDENTIFICATION

Taking the planets one by one, Dr. Petrie then described the identification of the atmospheres of each and their composition. The atmosphere of Venus was stated to be heavy in carbon dioxide, with no evidence of oxygen or water vapor; that of Mars showed no evidence of oxygen, possibly a little water vapor, but other constituents unknown; that of Jupiter and Saturn showed some ammonia and a great deal of methane or marsh-gas; while in the atmosphere of Uranus and Neptune only methane had been identified.

Reference was made to the recent observations by Slipher, of Lowell Observatory, who while at Bloemfontein, South Africa, had observed clouds about twenty miles above the surface of Mars, strong evidence that Mars possessed an atmosphere.

The remainder of Dr. Petrie's address was a summary of the foregoing information, in the course of which he traced the evolution of the planetary atmospheres from the time of the formation of the planets, his conclusion being, as stated, that present-day knowledge of planetary atmospheres was well advanced toward a solution.

About a dozen slides were used to illustrate the material, some being photographs of the planets showing cloud features, others showing recent spectroscopic evidence regarding planetary atmospheres.

Robert Peters, president of the society, was in the chair, and there was a very gratifying attendance.

LOST PARTRIDGE HUNTERS FOUND

Veteran Flyer Located Sudbury Couple, Who Spent Two Nights In Bush Beside Camp Fire

SUDBURY, Ont., Oct. 11 (CP).—An airplane pilot today located and rescued Lawrence Bresnahan and Kathleen Enright, two young partridge hunters who had been lost in the bush since Thanksgiving Day.

Phil Sauve, veteran Northland flyer, set out early this morning and spotted the couple beside a campfire on the shore of Lake Wahnapitae.

Sauve settled on the lake with his plane, picked them up and flew them back to the city.

Bresnahan, office worker in the Falconbridge Nickel Mines, and Miss Enright had passed two nights in the bush, but suffered little.

WILL MEET TONIGHT

Technocracy Inc. will hold a public meeting at 222 Pemberton Building tonight at 8 o'clock, at which questions of interest will be

REQUEST IS NOT GRANTED

School Board Turns Down Basketball Pleas for Gymnasium

Taking the view that playing facilities were available elsewhere in the city, the city school board, on the recommendation of the building and grounds committee, last night turned down the request of the Dominoes and the Victoria and District Basketball League for the use of the High School gymnasium this Winter.

School trustees heard a delegation of two, Walter Yeamans and Gordon Woolridge, who appeared on behalf of the basketball league to urge that permission to use the High School be granted them. They stated that they had negotiated with the Willows Sports Centre authorities and had received a fair offer regarding the use of that building, but until dressing-room and shower facilities were available, it was not suitable for the young children and girls who played in their league.

GATE RECEIPTS NECESSARY

Asked if it would be sufficient if the use of the gymnasium were granted for the young children and girls only, or for practice games without spectators, the delegation said it would be difficult to segregate players of mixed ages on particular teams, and that some gate receipts were essential in order to carry on the sport. Under questioning, they admitted a willingness to deposit a guarantee against possible damage.

Discussing the committee's recommendation later in the meeting, Trustee Walter E. Staneland said that facilities were available at the Sports Centre and also at the Y.M.C.A. "I feel it is a matter of competition, and we shouldn't enter into competition with the Sports Centre," he said. He added that a great deal of money had been spent by the board in reconditioning the High School and that large crowds at basketball games were detrimental to the gymnasium.

Trustee W. P. Marchant said if it were simply a question of recreation for the younger players, "that would be all right, but it seems to be a question of gate receipts, and the place for that is the Sports Centre."

Chairman Percy George suggested that use of the High School might be given for a month or two, until the necessary facilities were available at the Sports Centre.

After further discussion the board accepted the committee's recommendation that the requests be not granted.

A total of 4,767 pupils had attended city schools during the month of September, a decrease of ninety-one as compared with the same month a year ago, but an increase of twenty-three over the month of June this year.

Payment of monthly accounts totaling $7,123.85 were authorized. The board also ratified the scheduled increments for teachers, totaling $731.77, included in the September payrolls. Accounts totaling $1,220 have been sent to rural school districts, covering non-resident pupils at Victoria High School and Central Junior High School for the four months ending December 31, it was reported by the finance committee.

The board went on record in favor of holding the British Columbia School Trustees' Convention, scheduled for Vancouver before the end of the year, despite the intervention of the war. The board voted in favor of the present association officers remaining in office, should no convention be held.

The education committee reported that registration at night school classes had been good. About 865 students have registered for thirty-eight different courses. To date $1,989 has been received in fees, as compared with $1,929.75 at the same date last year.

Trustee W. P. Marchand sounded a warning against exceeding appropriations during the balance of the year. Speaking as chairman of the finance committee, he said that present indications were that estimated revenues might not come up to expectations, and expenditure appropriations were only sufficient to meet projects in hand. Trustee Walter Staneland reported that the building and grounds committee had saved approximately $1,500 from its appropriation this year to date and yet had completed all the work scheduled to be undertaken.

Obituary

HALE—The funeral for Rev. Joseph Hale will be held this afternoon at 2:30 o'clock from the Metropolitan Church. Rev. A. E. Whitehouse will officiate, assisted by Rev. Dr. S. Howard. Interment will take place in the family plot at Royal Oak Burial Park. S. J. Curry & Son have charge of arrangements.

BRINKMAN—There passed away at the Royal Jubilee Hospital on Tuesday, Stanley John Brinkman, son of Mr. and Mrs. William J. Brinkman, of 1038 Chamberlain Street, in his thirty-eighth year. He was born in London, England, and had been a resident of Victoria for thirty-one years. Besides his parents, he leaves three brothers and five sisters. Private family funeral services will be held in Hayward's B.C. Funeral Chapel tomorrow, Rev. Canon Connell officiating, after which cremation will take place at Royal Oak. It is requested that no flowers be sent.

COLEMAN—At the Royal Jubilee Hospital yesterday, there passed away at the age of fifty-one years, Mrs. Alice Rose Coleman, of 1032 Oliphant Street. Mrs. Coleman resided in this city for the past twenty-six years and was born in Glamorgan, Wales. She was a member of Colfax Rebekah Lodge, and is survived by her husband, Arthur J. Coleman; three sons, Albert, of 1503 Chambers Street; Ernest and George, and one daughter, Miss Mary Coleman, all at the family residence; also a sister in England. The funeral will take place on Saturday at 2 o'clock in Sands Mortuary, Ltd. Rev. G. A. Reynolds will officiate and the remains will be laid at rest in the Royal Oak Burial Park.

MELDRAM—The funeral of John W. Meldram will be held this afternoon at 2 o'clock from Sands Funeral Chapel, Rev. Canon Chadwick officiating. Interment will be in the family plot in Ross Bay Cemetery.

HALL—Mrs. Elizabeth Hall died Wednesday morning at the family residence, 949 Collinson Street, aged eighty-four years. Funeral services will be held at Sands Mortuary Chapel on Friday afternoon at 2 o'clock. Rev. A. E. Whitehouse will officiate, and the remains will be laid at rest in the family plot in the Royal Oak Burial Park.

JONES—The funeral of Humphrey Walter Jones will be held from Hayward's B.C. Funeral Chapel this afternoon at 2 o'clock, Rev. G. R. V. Bolster conducting the services, and interment will be made in the soldiers' row in Royal Oak Burial Park.

MILLIONS WILL BE SPENT IN CANADA

Continued from Page 1

Additional schools will be needed as well as additional living and working quarters, both at Camp Borden and Trenton. But new training centres, each capable of accommodating hundreds of student pilots, may be opened. One such will likely locate on the Prairies, where ground and weather conditions are suited for flying training. Trans-Canada Air Lines maintains a flying school at Winnipeg, which may fit into the scheme.

Victorian Choice For Moderator

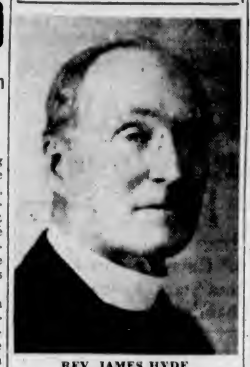

REV. JAMES HYDE

OF St. Paul's Presbyterian Church, Victoria West, who has been selected moderator of the British Columbia Synod of the Presbyterian Church in Canada, at the inaugural meeting, held Tuesday night in Central Presbyterian Church, Vancouver. He succeeds Rev. Frederic St. Denis, of First Presbyterian Church, Trail, B.C.

A New 1940 Stromberg-Carlson AUTOMATIC Radio-Phonograph
PLACE a supply of records in this instrument, and as each is played it changes records AUTOMATICALLY. As a radio, it is the last word in efficiency. Covers all wave bands with amazing clearness and tonal beauty. Magnificent walnut cabinet of new design. On convenient terms $244.50
Fletcher Bros.
1130 Douglas St. (VICTORIA) LTD.

FOE

Members of Victoria Aerie No. 12, Fraternal Order of Eagles, are requested to meet at Sands Funeral Parlors, 1303 Quadra Street, on Thursday, October 12, at 1:30 P.M., to attend the funeral of our late brother J. W. Meldram.

JAS. WILMHURST, Secretary.

SAY IT

SOS.—A sailor has an EZ time when on the DP he sails; it's RD finds aloft to climb, exposed to 1C gales. And then in KC makes a slip, or if he DZ grows, he falls from off the IN ship and in the CE goes.

Announcements

Take Your Mirror to the window—look well at your face—others do! How does it pass the test? Is it all clear and smooth—"a skin you love to touch," or is it all disfigured with unsightly superfluous hair and moles? Never mind! Do not be down-hearted; all these blemishes may be removed safely, positively and absolutely—and the cost will be within your means, so do not suffer the torture of miserable self-consciousness one moment longer—it is such a drawback, such a handicap, and truly needless. Miss Hanman, 503 Scollard Building. Phone G 7642.

Try McMartin's for your Handbags, Gloves, Umbrellas. Newest colors. McMartin's Leather Goods, 716 Yates. G 6613.

The Old Charming Inn, Oak Bay seafront. Open all Winter; comfortable rooms; excellent meals. G 0267.

V.O.N. Rummage Sale, Saturday, October 14, 9 a.m., Ritz Hotel Building, 710 Fort Street.

Blair House, 1472 St. David, Oak Bay, sunny bedrooms, English cooking, garage.

Paisley Cleaners and Dyers. We call and deliver. G 3724.

BURNETT'S LONDON DRY GIN
12 Oz. 25 Oz. 40 Oz.
"JUST THAT MUCH BETTER"
This advertisement is not published or displayed by the Liquor Control Board or by the Government of British Columbia.

PLANTING BULBS?
Use Bone Meal or Basic Slag
FOR COVER CROP TO PLOUGH IN SPRING
Fall Wheat - Vetches - Ryegrain - Fall Oats, Etc.
SOW LAWN GRASS NOW
Chewings Fescue - Kentucky Bluegrass - Red Top - Crested Dogstail, Etc.
SCOTT & PEDEN, LTD.
Cor. Cormorant and Store Streets (Opp. E. & N. Depot) G 7181

ALL-EXPENSE TOURS IN SAN FRANCISCO
$6.00 UP
Return Transportation—Including Taxis
$26.30 FROM VICTORIA
Make Reservations via Greyhound Lines
GRAY LINE TRAVEL BUREAU
756 Yates St. Gray Line Depot Phone E 3833

For Fire and Automobile Insurance, Rentals and Real Estate, Consult
ELSIE B. RICHARDS
Suite 7, Metropolitan Building, Opposite Postoffice
PHONE EMPIRE 7722

Social Activities and Notes of Personal Interest

Material Shower Held For Children's Aid W.A.

The beautiful home of Mr. and Mrs. C. S. Henley, Rockland Avenue, was the scene of the annual material shower and tea held yesterday afternoon by the W.A. to the Children's Aid Society. A large number of guests attended the party and were welcomed upon their arrival by Mrs. Donald McAdie, president of the W.A., and by Mrs. Henley. Masses of lovely Autumn flowers and foliage, with chrysanthemums, gladioli, dahlias and Michaelmas daisies predominating, were effectively arranged throughout the reception rooms. Mrs. Mayhew and Mrs. Henley were responsible for the lovely decorations.

The tea table, presided over by Mrs. R. W. Mayhew, Mrs. James Adam, Mrs. Edwin Tomlin and Mrs. J. Hartnell, was particularly attractive, being centred with two silver glazing spheres set on exquisite Lalique glass stands, round which were sprays of pink fuchsia, the whole setting being unusually effective. Four silver candles glowed in silver candlesticks, thus completing the silver and white motif. Assisting in serving were Mrs. S. Child, Mrs. C. Wharton, Mrs. G. Bissell, Mrs. J. J. Pilgrim, Mrs. Gus Brown and Mrs. C. L. Bosted.

Mrs. McAdie spoke a few words of welcome to the assembled guests and gave a resume of the work of the society and its plans for the future welfare of the children under its care. She then presented Mrs. Henley with a corsage bouquet of gardenias in appreciation of her many kindnesses to the auxiliary and her gracious hospitality.

The materials brought by the guests were received by Mrs. Boulton and Mrs. J. Moss and the cash donations, which amounted to nearly $80, were received by Mrs. A. E. James and Mrs. A. H. Tuson. The materials will be made into garments for the children by members of the W.A., with the assistance of the provincial sewing classes.

During the afternoon Mrs. Jack Townsend sang two solos and Mrs B. Noel also gave great pleasure with her vocal solos, the accompaniments being played by Mrs. K. Hole.

Clubs—Societies

Wilkinson Road W.M.S.

The monthly meeting of the Woman's Missionary Society of Wilkinson Road United Church was held yesterday afternoon at the home of Mrs. D. W. Phillips, Royal Oak, with Mrs. Boorman presiding. Mrs. S. Jones led in the devotional exercises and the Scripture lesson was read by Mrs. Garner. Mrs. A. Allison and Mrs. J. Hoy were appointed as delegates to meet Miss Carroll, who will be at the First United Church tomorrow. Miss Gertrude Boorman was appointed as delegate to a meeting to be held at the Oriental Home on Friday, November 3. The next meeting will be held at the home of Mrs. J. Hoy when the election of officers will be held. Mrs. H. S. Pringle and Mrs. A. Allison will convene the programme. During the afternoon Rev. William Allan gave a talk on the missionary work in British Columbia, and accompanied Mrs. G. Jones, who sang. On behalf of the friends of the Wilkinson Road United Church and Sunday School, Rev. W. Allan presented Rev. F. A. and Mrs. Frewing with an Irish linen tablecloth and serviettes to match, wishing them happiness and Godspeed in their sphere of labor. Mrs. Frewing was formerly Miss Evelyn Whitehead, the assistant superintendent of the Sunday school. At the close of the meeting, refreshments were served by the hostess, assisted by the Misses Eva and Helen Phillips.

• • •

Westholme W.A.

The Westholme W.A. met at the home of Miss Foster, Crofton, with twenty members present. Miss Foster was in the chair and the meeting opened with prayers and intercessions. Mrs. F. Lloyd was given a welcome home after her trip to England. A message of sympathy and a bouquet of flowers was sent to Mrs. L. Sandergaard, who has been in the Duncan Hospital with an injured arm caused by a fall. Mrs. Hawkins read the paragraph in the bulletin dealing with Dorcas work and the list of articles needed was read by all members. War work was discussed and all members expressed their willingness to help with sewing and knitting. The juniors also expressed a wish to help. Mrs. Duncan, diocesan president, hopes to address meetings Up-Island during November. The Fall sale of work will be held in the Westholme Hall on Saturday, October 28, and one and all are invited to come. There will be many attractions and tea will be served by members of the W.A. The meeting adjourned and Miss Foster served tea.

• • •

Esquimalt League

The Esquimalt Subdivision of the Catholic Women's League held a successful card party in the Queen of Peace Hall on Friday, eighteen tables being in progress. Mrs. T. Potts was convener of the cards, assisted by Mrs. Pat Harris. Those in charge of refreshments were Mrs. H Temple, Mrs. A. Hamill and Mrs. C. Spencer. The winners were Mrs. L. Jarvis, Mrs. Brockington, Mrs. J. S. Campion, Mr. Fea, Mr. C. Hutchinson and Mr. Constable.

• • •

St. Mark's W.A.

A country sale will be held on Wednesday, October 18, under the auspices of the W.A. and A.Y.P.A. of St. Mark's Church, starting at 3 p.m. and continuing throughout the evening. Tea will be served in the afternoon and there will be stalls of home cooking, candy and produce in charge of the W.A. Coffee and doughnuts will supplement the evening's entertainment.

• • •

Silver Tea

The Open Door Spiritualist Church will hold a silver tea in the church hall, No. 3, Surrey Block, Yates Street, on Saturday from 2:30 till 5 o'clock. Mrs. Sweeney will be the convener, assisted by Mrs. Swan, with Miss Hughina Stewart reading cups, and Mrs. Wallace the cards.

• • •

Daughters of England

The Daughters of England, Lodge Primrose No. 32, will hold their business meeting tomorrow at 8 p.m. in the S.O.E. Hall. A past presidents' night will be convened by Mrs. Joyce. All members and sister lodges are invited.

• • •

St. Joseph's L.A.

A meeting of St. Joseph's Ladies' Auxiliary will be held tomorrow at 3 o'clock at the hospital.

CRAIGFLOWER

The regular meeting of the Craigflower Institute will be held tomorrow afternoon at 2 o'clock at the home of Mrs. B. Clair.

NEW PULPIT PRESENTED

Desk at Truth Centre Dedicated to Memory of Walter Newell Weston

The Young People's Society of the Victoria Truth Centre held an open meeting on Tuesday, to which were invited members of the Centre and others interested in the society.

Wilson Jobson, president, was in the chair during the business part of the meeting, at the close of which he conducted a ceremony presenting the Centre with a new pulpit dedicated to the memory of Walter Newell Weston, founder of the Young People's Society in 1934, and leader at the Centre from 1932 until 1937.

Mrs. Smiley received the pulpit on behalf of the board and conducted a prayer of dedication.

At the close of the meeting, the visitors were entertained at games and community singing, with Cecil Mickleson as master of ceremonies, followed by refreshments served by the Ladies' Club of the Centre.

Jobs Plentiful For War Workers

LONDON, Oct. 11 (CP).—There are plenty of jobs open in England for "mobile" women—those who are ready to go anywhere—according to bulletins appearing in The Evening Standard.

Women to do cooking and rough work are needed for canteens and are given a small salary. Women owner-drivers are needed to drive the staff about in the auxiliary fire service, but are only paid if working on a full-time basis. Part-time drivers are allowed a mileage rate for gasoline used.

Laundrymaids and cooks are much in demand for wartime work in hospitals. Laundrymaids would have to live in the hospital and would receive 15 shillings a week. Hospital cooks whose work would be hard would receive £80 ($366) a year in addition to their board.

Dressmakers who want paid work as stitchers and machinists are urged to apply to the Ministry of Labor. Volunteers are needed in the Women Territorials Auxiliary and they are allowed the small sum of one shilling fourpence a day.

Recruits are wanted for the Women's Auxiliary Air Force. Drivers, telephonists, typists and messengers are among the grades required.

"Apart from nursing axuiliaries the hospitals want women photographers to help their radiologists," Lady Reading, chief of the Women's Voluntary Service, said. "Laundresses and cooks, scullery maids and pantry maids are wanted also and they are coming from all parts of the country.

"Within the organization there is absolute democracy and the most efficient worker takes the command. I could not appoint my best friend or my sister except on her qualifications," Lady Reading said.

Institutes Help In War Activity

EDMONTON, Oct. 11 (CP).—Today Britain stands at the spear front of democracy and Canada as a member of the British Commonwealth of Nations, takes her stand with these nations, said Mrs. H. McGregor, Penticton, B.C., National Women's Institutes president, at a joint session of the Federated Women's Institutes of Canada and Alberta provincial conventions here this afternoon.

"Being so far from the scene of action, our zealous ambitions are impatient of apparent lack of action and the watchful waiting that is deemed essential to organized efficiency," Mrs. McGregor said.

"At present we are co-operating with the organization for the Voluntary Registration of Canadian Women, which has been furnished with complete lists of our institutes and officers. This information is to be placed at the disposal of the Government. All of you have some service to give — food producers, nurses, teachers, knitters, motor drivers or homemakers. All are equally essential.

"Much of our work will go through the Red Cross organization, but do not lose sight of your parent organization and your identity. When we realize that eight out of ten of our rural population are British stock, the others coming from Central Europe where the land is the peasants' idol, there is a big task for us at home."

Mrs. McGregor gave highlights of the recent convention of the Associated Country Women of the World, to which she was sent as official F.W.I.C. delegate.

Broadcasts on Registration of Women Continue

Arrangements have been completed for the last four in a series of broadcasts on the aims and objects of Voluntary Registration of Canadian Women. Dr. Olga Jardine, chairman of the central committee for Victoria, Saanich and Esquimalt, speaks at noon today; Friday, Miss Violet Wilson will be the speaker. Monday, October 16, the beginning of registration week, Mrs. Nancy Hodges will give an address, and on Thursday, October 19, Mrs. James Adam, president of the Women's Canadian Club, will be at the microphone.

All these broadcasts are over CFCT at 12:25, just before the noonday broadcast.

The central committee of Voluntary Registration of Canadian Women has opened an office at 1208 Government Street, next to the Red Cross rooms. It is in charge of Mrs. A. R. Longley, and for the next two weeks anyone wishing information on the registration plan is asked to call or telephone there.

CAMPAIGN IS OPENED HERE

Remembrance Day Committee Opens Headquarters For Poppies and Wreaths

Victorians will soon be called upon to again aid disabled ex-servicemen by buying wreaths and poppies in the annual Poppy Campaign, which opened yesterday with the establishment of the Remembrance Day committee headquarters at 743 View Street. Harold L. Butteris is campaign manager and is assisted by an office staff and two solicitors.

It was pointed out that the Flanders poppy, the symbol of remembrance, has a threefold significance; it commemorates the sacrifice of the dead, provides a fund for the living who are in need, and furnishes employment for disabled men at the Red Cross Workshop.

Last year over 40,000 poppies and 300 wreaths were sold in the campaign in Victoria alone. Finances obtained from these sales proved of the greatest assistance in helping small pensioners, in temporary distress, their dependents and widows.

A large stock of poppies and wreaths is already on hand and the committee appeals to all businessmen to make the campaign a success by doing their part and displaying a poppy wreath in every store and business establishment in the city.

The annual sale of poppies will be held on Saturday, November 4, in ample time to give everyone the opportunity of securing a war memento for Remembrance Day, November 11.

WHICH?

"Your girls are the daisies in the garden of England," says a French visitor. Ox-eyed or peroxide?

Sunbonnet Girl Tea Towels

Design No. X-610

HERE are six sunbonnet girls who are busy caring for their individual flowers. Hot iron transfer pattern No. X-610 contains six motifs measuring about seven by seven inches each, color chart, illustration of stitches and complete instructions.

PATTERN ORDER FORM

To be used when ordering patterns.

Enclose 15c.

To: The Daily Colonist,
Victoria, B.C.,
Pattern Department.

Design No. X-610.

Name .....

Address .....

.....

PRICES EFFECTIVE THURSDAY, FRIDAY AND SATURDAY, OCTOBER 12-13-14

FOOD VALUE DEMONSTRATION

The VALUES listed below will quickly demonstrate how thrifty housewives can SAVE MONEY on all their food purchases by shopping regularly at SAFEWAY.

If you are having budget trouble—do follow the crowds to SAFEWAY, where prices are low—EVERY DAY.

GRAPES FLAME RED TOKAYS 3 lbs. 25¢

GRAPEFRUIT SUNKIST—Large Size 6 for 25¢

ORANGES SUNKIST—Full of Juice Dozen 29¢

SWEET POTATOES Medium Size 4 lbs. 25¢

TOMATOES No. 1—Hothouse 2 lbs. 19¢

CELERY Large Local, Utah, ea. 6¢ LETTUCE Large Solid Heads, ea. 4¢

THURSDAY ONLY

STEAKS

T-BONE, SIRLOIN, RIB lb. 20¢

BRISKET, LIVER, HEARTS, SAUSAGE, HAMBURG lb. 10¢

CHERUB MILK It's Baby Pure
Use it wherever you would use fresh milk. Tall tins. Each 9¢ Baby tins 2 for 9¢

Home Baking Supplies
Now that crisp Autumn days are here, your family will enjoy puddings and pies on the daily menu. Baking supplies are attractively priced at SAFEWAY!

FLOUR KITCHEN CRAFT
You can depend on this perfectly bleached first patent flour to give you CERTAIN results every time. It's economical, too!
7-lb. sacks. Each 25¢
14-lb. sacks. Each 79¢
49-lb. sacks. Each $1.55
98-lb. sacks. Each $3.05

SWANS DOWN Cake Flour—makes light, moist cakes: pkgs. Each 25¢
PASTRY FLOUR B. & K., 7-lb. sacks. Each 25¢
BAKING POWDER Empress—For lighter cakes, muffins, biscuits, etc., use Empress; 12-oz. tins. Each 14¢
PEANUT BUTTER For sandwiches, cookies, etc., Empress, 16-oz. cartons. Each 10¢
CUT PEEL Woodland's, 1-lb. cartons. Each 20¢
CURRANTS Australian, recleaned; 2-lb. Cellophane bags. Each 23¢
RED CHERRIES For cakes, cookies, etc.; 6-oz. Cellophane bags. Each 17¢
EGGS Grade "A" Large, doz. 35¢

SALAD DRESSING Best Foods. Delicious Home Style Dressing glorifies salads. 8-oz. jars. Each 19¢ 16-oz. jars. Each 32¢
SHREDDED WHEAT Wholesome and nourishing; pkgs. Each 10¢
COCONUT Fine or medium, 1-lb. Cellophane bags. Each 15¢
OXO CUBES For delicious soups, gravies, etc., large tins (10's). Each 20¢
SOUP MIX Everything to make rich, flavorful soup; 2-lb. Cellophane bags. Each 15¢
OGILVIE'S FLAKES Wholesome blended flakes, 2 pkgs. 19¢
DOG FOOD Dr. Ballard's—for a healthy pet, No. 1 can, 3 for 25¢
BIRD SEED Brock's, 10-oz. pkgs. Each 12¢
LIFEBUOY Health Soap. 2 Cakes for 13¢
LUX SOAP For a beautiful complexion; cakes. Each 5¢
LUX FLAKES For even your daintiest laundering; large pkts. Each 21¢

PEAS Brentwood, sieve 5, No. 2 tins, 2 for 15¢
CORN Royal City, Fancy Golden Bantam, 17-oz. tins, 3 for 25¢
PEAS AND CARROTS Aylmer, 17-oz. tins. Each 10¢
TOMATO JUICE Aylmer, 10½-oz. tins, 2 for 9¢
ASPARAGUS Libby's, white tips; 10-oz. tins. Each 20¢
FRUIT COCKTAIL Libby's, No. 1 tins. Each 19¢
RASPBERRIES Saanich, No. 2 squat tins. Each 17¢

Barclay's PURE HALIBUT LIVER OIL CAPSULES Box of 50 capsules. Each 59¢

BAKED BEANS Hedlund's, with the home-made flavor, 1-lb. tins. Each 12¢
QUICK DINNER Hedlund's. Just heat it and eat; 1-lb. tins. Each 20¢
CLAMS Saanich, whole or minced; tins. Each 15¢
SPREADS Hedlund's, for dainty sandwiches. Assorted varieties, 3 tins 22¢
PLUMS Aylmer, Red, 17-oz. tins, 3 for 25¢
PINEAPPLE Barclay's, sliced, No. 1 tins, 2 for 15¢
PEACHES Or Apricots, Golden Areas, No. 1 tins, 2 for 25¢

WAX PAPER 100-ft. Hand-e-wrap 17¢
TISSUE Canadian, 2 rolls 5¢
CANDLES Keep a stock on hand in case of emergencies. Each 3¢
BLEACH Dinamite—for household cleaning; bottles. Each 5¢
BLUING Reckitt's Blue Bag for a whiter wash, 2 pkgs. 9¢

M.D. SANITARY NAPKINS BOX OF 12 19¢

SAFEWAY

SAFEWAY STORES, LIMITED WE RESERVE THE RIGHT TO LIMIT QUANTITIES

LOVE'S for Thursday

DRESSES

Just Arrived!

A wide range of dresses in novelty wools, crepes and fascinating new weaves. Dresses with the newest style details — bustle effects, peplums, shirrings, pleats—lovely necklines and rich trims. Black and colors.

From 3.95 to 12.95

Sizes 12 to 52

WINTER COATS

Featured Today at 25.95

Fur-Trimmed Coats of excellent style. Values at this price which we can't duplicate. All the season's leading fashions, colors and fabrics.

Hats 1.95 to 5.95
Hat fashions that lead in popularity—styles which give you every choice—a Breton, Coachman, Off-the-Face or Snappy Sport Brims.

Blouses 1.98 to 3.95
More new blouses—the daintiest styles with lovely frilled fronts or trim tailored models. White and colors.

A. K. LOVE Ltd.
LADIES' WEAR
708 VIEW STREET UP FROM DOUGLAS

Phone: Office E 2513; After 6, Phone G 2018 Appointments, 9 to 6

HAROLD S. TIMBERLAKE
OPTOMETRIST
647 YATES STREET, VICTORIA, B.C.

Complete Bedroom Outfit!

HOME FURNITURE CO.
825 FORT STREET (Just Above Blanshard) Telephone E 9921

NEW SKIRTS—
NEW PATTERNS - NEW FLARES - NEW PLEATS
GORDON ELLIS, LTD. 1107 GOVT STREET

Red Cross Superfluities Store
1220 GOVERNMENT STREET
Opposite W. & J. Wilson's

ANSWERS TO QUESTIONS—

What Is the Store For?—To receive all articles you can spare, to be turned into cash for Red Cross Headquarters, to alleviate sufferings of war and disaster victims.

What Can You Send In?—Anything (except clothing and money). Anything from trinkets to furniture, from books to bookcases, from carving knives to dining tables.

Are We Getting Enough?—The more you send in the more we will sell.

Who Buy the Articles? — Poor and rich, city residents, nearby residents, visitors from Canada and U.S.A.

Our Aim?
EVERY WEEK AN INCREASE. IF IN DOUBT—SEND IT!

Fur Storage Patrons
We request 24 hours' notice before return of fur coats from storage
FOSTER'S FUR STORE
753 YATES STREET

THE MISSING "A"

"No," he said, in a low, horse voice—and realized instantly that he had said the wrong thing.—Newspaper Serial.

It should have been "Neigh."

Social Activities and Notes of Personal Interest

Social and Personal

Kitchen Shower Held

Mrs. F. E. Sinnott and Mrs. A. W. Whittingham were hostesses at a kitchen shower at the home of Mrs. Whittingham, 2643 Cavendish Avenue, on Tuesday evening in honor of Miss Marjorie Laity, who will be married in the near future. On her arrival the bride-to-be was presented with a bouquet of yellow roses and Michaelmas daisies. Mrs. S. Laity and Mrs. P. J. Sinnott also received corsage bouquets from Masters Arthur and David Whittingham, who later presented the gifts from a boat prettily decorated in shades of mauve and yellow. Chrysanthemums reflected the same shades throughout the house. The refreshments were served from the Madeira-covered table, centred by an icre-cream wedding cake, with yellow tapers in silver holders. Mrs. Laity and Mrs. P. J. Sinnott presided at the tea and coffee urns. Games were played, the winners being Mrs. Laity and Mrs. Kay. The invited guests were Mesdames R. Harrison, D. Pearmain, R. Rigby, P. J. Sinnott, P. J. Sinnott, Jr., R. Endean, T. Kay, C. Teasdale, D. McDonald, E. Shipway, J. Hall, W. Pearmain, G. Sinnott, S. Laity, R. Husband, E. Paver, R. Barnett, E. Hebden, R. Hebden, S. Pattinson, F. Kermode, E. Hunter, G. Sanderson, Welsh, G. Cox, E. G. Taylor, F. Griffin, D. Smith, Phillon, and Misses Molly Laity, Marjorie Gillies, Olive Chisholm, Freda Pattinson, Lucille Cross, Helen Taylor, Ella Harrison, Joan Teasdale and Dorothy Whittingham.

• • •

Britannia W.A.

The W.A. to Britannia Branch, No. 7, Canadian Legion, held its regular meeting on Tuesday, with the president, Mrs. H. Miller, in the chair. Interesting bulletins of the recent convention and activities of the legion in British Columbia were read by Mrs. A. Norris. Mrs. T. Bourne named the heads of committees for the forthcoming bazaar, to be held on November 16. The birthday party this month will be held at the home of Mrs. M. Kendrew, 220 Irving Road, on October 19. A mock auction was held, with Mrs. J. Dempster as auctioneer, and a nice sum was realized. It was decided to hold the November birthday party on November 9, in the form of a shower for the bazaar. A card social will be held in the clubrooms on October 24, when progressive whist will be played. Volunteers to keep fresh flowers on the memorial tablet for the month were Mrs. J. Dempster and Mrs. C. Shubrook. Members with birthdays in November are asked to telephone Mrs. G. Sheldrick, at E 1057. A card social will be held tonight at 8 o'clock, in the clubrooms. Progressive five hundred will be played, and refreshments will be served.

• • •

Choir Presentation

The Misses Mona and Ruth Morgan, assisted by Mrs. W. Schroeder, entertained the Esquimalt United Church choir at their home, 856 Wollaston Street, recently. Miss Edith Hood, whose marriage takes place this month, was presented with a corsage bouquet of pink carnations, by little Miss Joan King. Following choir practice, games were enjoyed, winners being Mrs. Corless, Miss D. Jones and Miss R. Wallace. The guests assembled at the supper table, which was decorated in a color scheme of pink and white, and centred by a wedding cake. Mr. King, the choirmaster, presented Miss Hood with a sandwich toaster, a gift from her associates in the choir. Mr. J. Mossop then played the cornet solo, "I Love You Truly." Those present were: Mr. and Mrs. J. Hood, Mr. and Mrs. J. King, Mr. and Mrs. F. Wheeley, Mr. and Mrs. G. Corless, Mr. and Mrs. H. S. Morgan, Mesdames A. Gray, Caowallader, W. Schroeder, the Misses Etta and Edith Hood, Ruby Wallace, Dot Jones, Kathy Johnston, S. Gray, Alice Harvey, L. Rowe, Mona and Ruth Morgan, and Mr. James Mossop.

• • •

Hostess at Party

Miss Helen Eve was hostess last evening at the home of her parents, Mr. and Mrs. Cecil Eve, 1091 St. David Street, when she entertained at a miscellaneous shower in honor of Miss Doreen McGregor, a bride-to-be. The gifts were hidden inside a miniature army tent, around which tin soldiers stood guard and over which flew the Union Jack. The supper table was centred with a bowl of salmon pink dahlias and mauve Michaelmas daisies on a mirror, and surrounded by small Michaelmas daisies. White tapers glowed in crystal candelabra and presiding at the table were Mrs. W. Young (Vancouver) and Mrs. Fred McGregor, mother of the bride-to-be. The invited guests were Mesdames P. M. McGregor, G. S. Brown, J. F. Sweeting, William Young (Vancouver), Cecil Eve, T. Stevenson, R. D. McCullough, K. Davis, William Gweyer, and Misses Marjorie Brown, Connie Hobbs, Patricia and Vivian Pennock, June and Barbara Sweeting and Hope Denbigh.

• • •

Shower for Bride-to-Be

The Misses Irene and Phyllis Williams entertained at a shower last night at the home of their sister, Mrs. R. L. Shaw, 1312 Victoria Avenue, in honor of Miss Winnifred McAdams, whose marriage to Mr. Roger Phillips takes place on Saturday evening. Upon her arrival the guest of honor was presented with a corsage bouquet of red and white carnations by Barbara Shaw, and a daintily-decorated box containing a set of Pyrex ware. A buffet supper was served. Mrs. J. W. Phillips and Miss Irene McAdams presided at the prettily-appointed table. The invited guests were Mesdames J. W. Phillips, J. Grant, A. McFarlane, E. Cross, G. Russell, W. Florence, Stores, J. Williams and Misses Irene McAdams, Rhoda Foster, Jean Newcombe, Vidid Ovenden, Lucy Robinson, Dola Greaves, Olive Walsh, Beverley Pearce, Nonie Woodward, Edith Corrin, Dorothy Newman, Evelyn Foulds and J. Shaw.

• • •

Friends Give Shower

Honoring Miss Kay Miles, whose marriage takes place shortly, Mrs. W. C. Coutts and Miss Muriel Farrell entertained on Tuesday evening at a cup and saucer shower given at the home of Miss Farrell, Connaught Street. Hallowe'en colors with quantities of bright marigolds looked festive in the reception rooms. Upon her arrival, the guest of honor was given a corsage bouquet of pink carnations, and later the pretty gifts were presented to her in a gay orange and black box. Mrs. C. Chapman was the winner of the games played during the evening. A buffet supper was served later, the table, covered with a novelty Hallowe'en cloth, was centred with a bowl filled with marigolds and lighted by tall black tapers. The guests were Mesdames C. B. Miles, J. Farrell, C. Chapman, K. Matheson, H. Kirby, J. Lee and F. Rawlings, Misses Dorothy Cummings, Lorna Farrell and Gladys Rawlings.

• • •

Entertained at Shower

Miss Doreen Petherbridge and Miss Alice Dawson were hostesses last evening at the latter's home on Haultain Street at a delightful cup and saucer shower given to honor Miss Marjorie Scarrett, whose marriage takes place shortly. Chrysanthemums and Michaelmas daisies looked attractive throughout the house. The guest of honor was presented with a fragrant corsage bouquet of gardenias and violets and then received the pretty gifts, individually wrapped, from her friends. Amusing games and contests were enjoyed and prizes were awarded the winners. Miss Lillian Braithwaite presided when refreshments were served from a table centred with a graceful arrangement of roses, carnations and button chrysanthemums in a rose bowl. The invited guests were Misses Thelma Minto, Olive Chisholm, Marjorie Delmastro, Hazel Williamson, Lillian Braithwaite, Helen Carlin, Isobel McAlpine and Marie Costello.

• • •

Presentation Made

Miss Doreen McGregor, a much-feted bride-to-be, was presented with a handsome silver relish dish and tray by Chapter "K," P.E.O., of which her mother, Mrs. Fred McGregor, is president, at a gathering of chapter members yesterday afternoon at the home of Mrs. Harry B. Dawson, Douglas Street. Tea was served at a prettily-arranged table. Mrs. J. F. Sweeting, mother of the groom-to-be, Capt. Dennis Sweeting, was a special guest of the chapter.

• • •

Reception Planned

Mr. and Mrs. W. J. Barker, Royal Oak, and Mr. and Mrs. W. G. De Rousie, Victoria, will be "at home" to their friends at the Royal Oak Hall on Monday, October 16, from 8:30 until 10 p.m., the occasion being the fortieth and forty-fifth anniversaries, respectively, of their weddings.

• • •

Will Be "at Home"

Mr. and Mrs. William McPhee, 620 Dunedin Street, will be "at home" to their friends on Tuesday, October 17, from 2 to 5 o'clock and from 7 to 10 o'clock in the evening, the occasion being the twenty-fifth anniversary of their wedding.

• • •

Returns to Boston

Miss Alison Norie, who has been staying with her mother Mrs. E. H. Norie, 1041 Fairfield Road, has returned to resume her course at the Boston School of Occupational Therapy.

• • •

Will Visit in East

Mr. and Mrs. Frank Laughlin will shortly leave the city on an extended tour of the East. While there, they will visit Mr. Laughlin's mother in Toronto.

Blue and Red for Sports

Helen Vinson

Football time is clothes time for the sporting college girl, the sophisticated deb or the devoted wife of the old grad. Two very strong shades, knockout blue and Robin Hood red, lead the list for spectator sport clothes. Others are mustard gold and greys. Helen Vinson has selected a sports suit of mustard yellow tweed, the coat trimmed with a deep lynx collar and the skirt of brown wool. Lya Lys' coat is of ivory and brown tweed in a diagonal weave. The hat is a brown felt sailor and accessories are brown.

French Group Discuss Plan For War Aid

At its first meeting of the new season yesterday afternoon, l'Alliance Francaise discussed plans for the year. Of special immediate importance was the plan for some activity in aid of the Red Cross. With the nucleus of a musical programme already volunteered, it was suggested that this take the form of a concert, the date and place of which was left to the decision of a committee with Mrs. Frank Butler as convener.

In the course of the afternoon Mme. Sanderson-Mongin read a letter from the French Consul-General at Vancouver, in which he called attention to the fact that all benefits from such enterprises as that projected by the local Alliance came under Government jurisdiction. He suggested that it would be better to co-ordinate the efforts of all French people in Canada along such lines. He also expressed his willingness to give an address to the Victoria group later on.

Generous donations from two visitors for the French Red Cross were reported and reference was also made to the bursary for Victoria College.

There was an unusually large attendance of old and new members and in the absence of the president, Mme. Archibald, the chair was taken by the vice-president, Mrs. Little.

At the Hotels

DOMINION

George Seaton, Britannia Beach; J. A. Chapman, G. P. Irving, C. Madden, Vancouver; J. S. Steensland, Minneapolis; F. Jackson, W. Bone, Mr. and Mrs. W. L. Burns, George MacAdam, Vancouver; Mr. and Mrs. H. A. Porter, Saltair; G. H. Crabtree, Vancouver; T. T. Clark, Seattle; J. Hinchcliff, London, England; Mrs. J. M. Churches, Victoria, Australia; Mrs. H. M. Vestbrook, Melbourne, Australia; James A. Watt, Vancouver; Mr. and Mrs. George T. Mathews, Salmo, B.C.; George S. Blight, Mrs. W. Metcalfe, Oakville, Man.; N. MacKeown, Vancouver; Mr. and Mrs. W. M. Mitchell, Calgary; William B. Nichols, Vancouver.

Witty Kitty

The mentally sketchy girl friend thinks, when she hears that the golf widow has been reunited with her husband, the man's ghost is walking.

ENGAGEMENTS

BURNETT—HYATT

The engagement is announced of Esther May, only daughter of Mrs. Hyatt and the late Mr. George Hyatt, Vancouver, to Mr. Stewart G. Burnett, youngest son of Mr. and Mrs. H. W. Burnett, Vancouver, formerly of Victoria. The wedding will take place at 7 p.m. on November 18, at St. James' Church, Vancouver, Rev. W. Cooper officiating.

U.B.C. ALUMNI

The annual meeting of the Alumni Association of the University of British Columbia will be held on Friday, October 13, at 8 p.m. in Spencer's dining-room. The election of officers for the coming year will be held. When the business of the meeting has been concluded, Dr. George F. Davidson, director of social welfare, will speak on "The Work of the Civilian Protection Committee." Refreshments will be served at the close of the meeting.

Women's Institutes

LAKE HILL

A meeting will take place in Lake Hill Community Hall today at 2.30 p.m., for the purpose of organizing a Red Cross group under the auspices of the Lake Hill Women's Institute.

ROYAL OAK

Members of the Royal Oak W.I. are asked to bring jam for the Solarium to the meeting today.

Weddings

BICKNELL—KING

Baskets of snowy white chrysanthemums graced Holy Trinity Church, Vancouver, on Saturday evening at 8:30 o'clock, at a wedding of interest to many Victoria friends when Rev. N. D. B. Larmouth united in marriage Margaret Booth (Peggy), daughter of Mr. E. C. King and the late Mrs. King, and Mr. Kenneth George Bicknell, son of Mr. and Mrs. P. G. Bicknell.

Given in marriage by her father, the bride wore a light blue frock with bustle back and high waistline. Her hat was fashioned of mulberry French feathers and she carried a Colonial bouquet of gardenias and lily of the valley. Mrs. B. W. Corbett, who attended the bride as matron of honor, wore a navy blue frock with matching accessories and carried a bouquet of bronze chrysanthemums. Mr. Clifford M. Bicknell was best man and the ushers were Mr. Jack Kelly and Mr. B. Corbett.

A reception was held at the home of Mr. and Mrs. D. C. Hutton, where guests were received by Mrs. Bicknell, who wore a gown of sapphire blue velvet with matching hat. Out-of-town guests included Mrs. F. Disher and Mrs. F. McGraw, Victoria, the latter pouring tea during the serving of refreshments. Later when Mr. and Mrs. Bicknell left on their wedding trip to Vancouver Island, the bride donned a fur topcoat over her wedding ensemble.

On returning, they will reside at Cypress Park, West Vancouver.

CELEUS—ROSKAMP

The marriage of Amelia Patricia, youngest daughter of Mr. J. Roskamp, 403 Kingston Street, and the late Mrs. Roskamp, and Mr. Sverre Celeus, Terro, Norway, was solemnized at 7:30 o'clock yesterday evening in St. Paul's Naval and Garrison Church, Esquimalt, Rev. Arthur Bischlager officiating. The organist was in attendance.

The bride was given away by her father, and wore a gown of white satin, with a full-length veil falling from a coronet of pearls, and she carried a bouquet of white carnations and pale pink rosebuds. Miss Hilda Thame was bridesmaid in a turquoise blue frock with a pink hat and accessories, and carried a bouquet of pink chrysanthemums and yellow rosebuds. The bride's brother, Mr. Gordon Roskamp, was best man, and the ushers were Mr. Henry Roskamp and Mr. Wilfred Sadler. Michaelmas daisies and bronze dahlias had been arranged in the church.

A reception was held in the Palais de Danse, where dancing was enjoyed and a buffet supper served.

Mr. and Mrs. Celeus have taken up residence in Victoria.

THOMPSON—JEWELL

A quiet wedding was solemnized on Monday morning at 9 o'clock at the home of the bride's parents, Mr. and Mrs. G. D. Jewell, 2659 West Thirty-Fourth Avenue, Vancouver, when their youngest daughter, Audrey Helen Ruth, and Mr. Earl Douglas Thompson, elder son of Mr. and Mrs. Harold Thompson, Old West Saanich Road, were united in marriage by Rev. E. D. Braden, D.D.

The bride, who was given away by her mother, wore an afternoon gown of delphinium blue crepe with a brocaded gold belt and a corsage bouquet of pink roses and white heather. Miss Harriet Jewell attended as bridesmaid, wearing a becoming frock of dark brown triple sheer. The groom, who was in naval uniform, was attended by Mr. Herbert Oldfield, who also assisted during the ceremony. The bride's two brothers, Wilfred and George Jewell, Vernon, B.C., were present for the occasion.

TODD—SULLIVAN

The marriage was solemnized yesterday morning at Christ Church Cathedral between Elizabeth Clara Sullivan, youngest daughter of Mrs. Thorne, 2223 Oak Bay Avenue, and Mr. John Maxwell Todd, younger son of Mr. and Mrs. Aikman Todd, 1502 Jubilee Street. After a short motor trip on the Mainland, Mr. and Mrs. Todd will make their home in Victoria.

ELFORD—WILLIS

The marriage of Rosalynd May, only daughter of Mr. and Mrs. W. A. Willis, and Mr. Walter Hartnel Elford, youngest son of Mr. and Mrs. F. T. Elford, Shawnigan Lake, took place on Tuesday evening in the side altar of Christ Church Cathedral. Both the bride and groom are natives of Victoria. Very Rev. Spencer Elliott, Dean of Columbia, officiated.

Given in marriage by her father, the bride wore a floor-length gown of smoke blue georgette over azure blue satin with a silver lame bolero. Her communion veil was worn with a Juliet cap of silver and blue sequins, and she carried a bouquet of bronze chrysanthemums. Her only attendant was her cousin, Miss Gwen Berrill, who wore a pink taffeta ankle-length frock with matching bolero and a gold Juliet cap and a gold slippers, and carried a sheaf of pink gladioli and purple asters. The best man was Mr. Travers G. M. Custance, the groom's brother-in-law.

A small reception was held at the home of the bride's godparents, Mr. and Mrs. E. J. Harris, Fort Street.

TORONTO, Oct. 11.—A national broadcast to emphasize the Girl Guide service on the home front will take place on October 28, national Guide Day. Instructions issued to leaders from headquarters suggest Guides should give service as messengers and telephone operators for the Red Cross and other war service agencies.

ESCAPEMENT IS ADEQUATE

Fisheries Supervisor Gives Evidence Regarding Salmon Traps at Sooke

NEW WESTMINSTER, Oct. 11 (CP).—Major J. A. Motherwell, chief supervisor of fisheries for Western Canada, told the Royal Commission investigating operations of fish traps and purse seine fishing in British Columbia that from a conservation standpoint, fish traps are "no more difficult" to control than any other type of fishing gear.

Major Motherwell was cross-examined by A. D. Macfarlane, counsel for the Sooke Harbor Fishing & Packing Company. Features of fishing operations by trap companies at Sooke, B.C., near Victoria, on Juan de Fuca Strait, and by seiners and gillnetters in the Fraser River and "outside waters" were dealt with by the fisheries supervisor.

PROPER ESCAPEMENT

He described the steps taken by his department to insure a proper escapement of salmon to the spawning grounds, prohibition of certain types of gear and closing of certain areas to fishing.

In reply to a question by Mr. Justice Gordon Sloan, commissioner presiding over the investigation, Major Motherwell said that fishery inspectors report that the size of opening which Sooke companies are required to provide in the "leads" of their traps is sufficient to permit an adequate escapement. He said the opening used by the companies is actually twice the size required by law.

Major Motherwell said that fish traps operate during flood tides only, reducing the actual time of their operation to a few hours a day. He did not agree with the suggestion of Mr. Macfarlane that gillnetters and seiners could fish twenty-four hours a day in the Fraser River, where muddier waters admittedly tend to conceal nets.

NEGLIGIBLE CATCH

Records for the past two years, he said, indicated that Sooke traps took only a "negligible" number of "early run" sockeye prior to the opening of the sockeye season July 1. In 1937 the number of sockeye taken prior to this date at Sooke was 411 and in 1938, 821.

In answer to a question he said that this early fishing was open to all types of gear.

Purse seining, the supervisor held, was no more destructive than any other type of gear. He agreed, however, that seine boats, unlike traps, can follow schools of fish from one point to another and break them up repeatedly.

With reference to quality, Major Motherwell concurred with Mr. Macfarlane's suggestion that sockeye salmon tend to deteriorate as they ascend fresh water on their way to the spawning grounds.

Sockeye caught in the sixty-mile fishing stretch between the mouth of the Fraser River and Mission were nevertheless of high quality, he said.

RESERVES JUDGMENT

OTTAWA, Oct. 11 (CP).—The Supreme Court of Canada today reserved judgment on the appeal by British Columbia oil companies which seek to have the Province's Coal and Petroleum Act, 1937, under which the Province has taken power to fix gasoline prices, declared ultra vires.

"What have you done with that book, 'How to Live a Hundred Years'?" asked Mrs. Brown.

"You don't think I'm going to leave that lying about with your mother in the house, do you?" replied Mr. Brown.

JUST SAY "CHARGE IT"
New Fall Frocks
Bargain Basement Special
$4.95
Plume Shop, Ltd.
E 5621 747 YATES ST.

THE COUPON ROUTE

Lady (viewing pompous gentleman): "He's a baronet, eh? How did he get his baronetcy?" Friend: "Tobacco." Lady: "How many coupons?"

Presentation Silver-Plated TEA SERVICE
Teapot, Sugar, Creamer, Modern neat design $8.50
Tray—oblong shape to match $7.50
SAVE BEFORE SILVERWARE PRICES ADVANCE!
A Deposit Holds Your Purchase Until Christmas
Liberal Credit at No Extra Cost
ROSE'S LTD.
1312 DOUGLAS STREET
JEWELERS AND OPTICIANS

Announcing Gigantic Sale
COMMENCING TOMORROW (FRIDAY), 13th to the 17th
See Our Circulars for Particulars, Now Being Delivered to Your Home. If You Do Not Receive One by Friday, Please Phone Us and We Will Have One Mailed to Your Address
McLennan, McFeely & Prior, Ltd.
1400 Government Street Phone G 1111

Acids Neutralized
Constipation and clogged intestines mean accumulation of acids in the system and absorption of waste products. Sal Evac neutralizes the acids, flushes the intestines, relieving rheumatism, neuritis, lumbago, headaches, renews vigor, form and vitality. Satisfaction or money refunded by all Cunningham Drug Stores, Ltd. (Successors to Vancouver Drug Co., Ltd.); 24c, 43c and 89c.

FOR Better PASTRY
FEATHER LIGHT BRAND
Jameson's Baking Powder
A VICTORIA PRODUCT
Pure, Wholesome — Reliable
Grocers Sell It.

Bath Luxuries by Morny
SOAPS . . . in colors to match your bathroom.
BATH ESSENCES . . . your own personal fragrance for your bath.
BATH SALTS — PERFUMES
BATH POWDERS
OWL DRUG CO., LTD.
W. H. Blond, Manager
Prescription Specialists for Over Fifty Years
Campbell Bldg., Cor. Douglas and Fort Phone G 2112

Check the
COLONIST WANT ADS
First

THERE'S TIME AND MONEY TO BE SAVED
Use The Colonist Classified as your guide to economy buying. Compare the values listed, whether it is a car or a home you are looking for. Colonist Want Ads are a director for those wishing to buy, to rent, to sell or trade.
THE DAILY COLONIST
CLASSIFIED AD DEPARTMENT
Open 8 A.M. to 9 P.M. Phone E 4114

LAYETTES—FOLDING BATHS —SHAWLS
Stork Shop
631 FORT ST. (Opp. Times) G 2661

THE WORLD'S LARGEST SELLING TEA
IS PACKED UNDER 3 DISTINCTIVE LABELS
Lipton's RED LABEL 33c ½ lb. — A select blend of small leaf Ceylon and India Teas grown in the world's finest tea gardens and blended in Canada.
Lipton's ORANGE LABEL 35c ½ lb. — This selected blend of small leaf Orange Pekoe Teas gives you all the richness and flavour for which it is universally famous.
Lipton's YELLOW LABEL 40c ½ lb. — Lipton's Finest . . . rightly named "the international blend" because its superior flavour, quality and richness have made it famous the world over.
LIPTON'S Full-Flavoured TEA
"FIT FOR A KING"

Step into Youth this Fall
Step Out in Vitality SHOES
Rich harvest colors to flatter autumn ensembles . glove-fitting feather-weight comfort . youthful, fashion-right styles . these are the current offerings of Vitality's master designers. Drop in today to see our complete new fall line of charming Vitality shoes for youth at every age.

In Blue or Brown Reptile—Also in Port Brown Suede
$9.75
Blue Suede with Blue Kid
Black Suede with Patent
AAAAA to EEE
Sizes 2 to 11
MUNDAY'S
1203 DOUGLAS STREET

Prevent Coughs and Colds With
CRE-O-VIN
A scientific combination of Hypophosphites, Wild Cherry, Cod Liver Extracts and Creosote
MacFarlane Drug COMPANY
Cor. Douglas and Johnson Streets

LIGHT UP
Fill Those Empty Sockets NOW . . .
100-Watt Bulbs, Only 20¢
B.C. ELECTRIC

CLEANSER (limit 3 tins) ..... tin 3¢
TOMATOES (large tins) ..... 2 for 19¢
SILVER KING PASTRY FLOUR ..... 5-lb. bag 15¢
RAY'S LTD. FORT ST.

We Repair All Classes of Boots and Shoes
Using the best of materials and the finest workmanship.
FREE COLLECTION AND DELIVERY
Pantorium DYE WORKS
FORT AT QUADRA E 7155

Wounded From the Last War Respectfully Solicit Your Patronage
We Work in Wood, Wicker and Metal
New Work or Repairs
The Red Cross Workshop

To "THE BAY" For News of "What's New"

How do you fit into the Autumn scene with its flashing colors and sparkling styles? It is to help you fit into . . . and stand out gracefully from this picture of elegance that THE BAY sends trained buyers to Eastern markets to bring you apparel with that touch of newness you wish! Visit our Fashion Sections . . . we have new things for every occasion, and new accessories to complement every costume. Come to THE BAY for authentic news and views of "What's New"!

For Fall

STORE HOURS:
9 A.M. to 5:30 P.M.
Wednesday, 9 A.M. to 1 P.M.
PHONE E 7111

Hudson's Bay Company.
INCORPORATED 2ND MAY 1670.

FOR DELICIOUS FOODS, LUNCH IN
"THE BAY" COFFEE SHOPPE
You'll enjoy lunching in this pleasant Coffee Shoppe . . . the foods are well prepared, wholesome and tempting . . . the service is quick and efficient . . . Luncheons served from 11:30 to 2:30. Afternoon teas also served from 2:30 to 5:00.
Lower Main Floor at THE BAY

Worth-While Savings Today at "The Bay"
Many Special Prices---Every Item an Excellent Value---Needs for Fall for Home and Family

Foundation Garments

Specially Priced!

CORSELETTES
Made from light-weight material in all figure types . . . Firmly boned for support . . . lace bust. Sizes 32 to 42. Special **2.95**

CORSELETTES
Of peach coutil with swami or material bust . . . Well boned inner-belt . . . Sizes 32 to 42. Truly splendid foundation garments and specially priced at **1.98**

PRACTICAL FRONT-TYPE CORSETS
Good Quality Coutil Corsets with elastic top front . . . high back . . . well boned for figure control. Sizes 26 to 36. Special at **2.98**

Corsets, Fashion Floor at THE BAY

New House Frocks
That Will Add Color and Interest To Your Hours at Home . . .

House Frocks . . . but with a difference! Gay new patterns and unusually smart styles that bring chic into the kitchen as well as the parlor! Well-made frocks in coat styles, flare or pleated skirts . . . with crisp white touches or contrasting trims . . . Sizes 14 to 20, 38 to 48, each... **1.00, 1.59, 1.98**

Cotton Frock Shop, Fashion Floor at THE BAY

TAFFETA SLIPS AND PETTICOATS
To underline your new Fall suits and wool frocks . . . In tearose, white, red, green, black, navy and wine. Slips, sizes 32 to 40; petticoats, 26 to 32 ..... **1.00** and **1.98**

COSY WOOL VESTS AND PANTIES
In 15%, 50%, and pure wool . . . Rib . . . flat and lacy knits . . . Vests have opera top and built-up shoulder . . . Briefs, shortees and knee-length panties . . . Small, medium, large and extra large sizes. Colors of pink and white. Each ..... **50c** to **1.00**

Lingerie, Fashion Floor at THE BAY

Want a HOBBY? Learn to SEW! Join "The Bay's" SEWING SCHOOL

You'll find it heaps of fun making your own clothes . . . and it's economical, too! An experienced dressmaker will give you complete instructions . . . and cutting tables and electric sewing machines are provided for your use on the Mezzanine Floor. Purchase your fabrics and patterns from THE BAY . . . and join now . . . Enrollment fee $1.00.

PURE DYE SILKS
Beautiful soft silks in charming floral effects . . . for attractive afternoon frocks . . . Wide selection of colorful patterns; 38 inches. Yard **1.49**

CREPE ARMURE
An interesting crepe in rich Autumn shades . . . This fabric will make up so easily into distinctive afternoon frocks; 38 inches. Yard **98c**

NOVELTY CREPES
There's a splendid array awaiting your choice! Clever jacquards, smart herring-bone effects and popular ruff crepes . . . Colors that are new and different; 38 inches. Yard **1.29**

JACQUARD CREPES
Popular jacquard effects for your daytime dresses, and there's a bevy of rich Fall shades from which to select; 38 inches wide. Yard **1.95**

ALL-SILK CHIFFONS
So lovely, so dainty for evening gowns! Soft-draping silk in a wide choice of enchanting shades; 40 inches. Yard **1.25**

Fabrics, Street Floor at THE BAY

Tweeds and Nubby Weaves in
Fur-Trimmed Coats

You'll find it hard to believe your eyes when you see these handsome fur-trimmed coats . . . offered at such an economical price! Fitted and casual models in fine nubby weaves and colorful tweeds . . . with smart fur trims of Mink-Dye Muskrat . . . Mole . . . Raccoon . . . Persian Lamb and Squirrel. A wide variety of fashion-right styles to suit every preference in sizes 14 to 44 ..... **25.00**

Coats, Fashion Floor at THE BAY

Matronly and Youthful Styles in
Fur Felt Hats

By "LADY BEATRICE"

If you're looking for something new and distinctive in millinery . . . look for the "Lady Beatrice" label . . . Hats that are individual, and each one is skilfully manipulated from fine fur felt. Models for every type and age . . . from young moderns to matrons. Priced at **4.95**

Millinery, Fashion Floor at THE BAY

"THE BAY" BUDGET PLAN
Will enable you to buy your complete Fall and Winter wardrobe at one time . . . On purchases totalling $15.00 or over, just pay one-third cash and the balance in 30 and 60 days. No carrying charge.

WOOL AND SILK-AND-WOOL HOSE
BY ORIENT . . . For Those First Chilly Days!

These fine, perfect-fitting hose will keep you cosy and warm on the coldest day . . . and they're smart in appearance, too! Made in Canada from fine wool or silk and wool mixture . . . All desirable shades . . . Sizes 9 to 10½. Priced at, pair ..... **1.15** and **1.50**

French Kid Gloves

Gloves are a most essential part of your ensemble . . . and here are gloves that will make women hand-conscious . . . Expertly cut from fine, selected skins in tailored and novelty styles. Black, brown, navy, burnt earth. Sizes 6 to 7¼, per pair ..... **2.50** and **2.98**

Gloves and Hosiery, Street Floor at THE BAY

Here's Unusual Value in
NEEDLEPOINT SQUARES

A timely offer of distinctive needlepoint pieces . . . priced so low you can afford to select several and work them up for Christmas gifts . . . Suitable for chair seats and little stools . . . Made of sturdy canvas in an excellent choice of floral and conventional patterns. Approximate size 18 x 18 inches square. Each ..... **79c** and **98c**

Art Needlework, Street Floor at THE BAY

MOTHERS—Here Are Children's Clothing Needs

GIRLS' BLOOMERS
English cotton interlock bloomers, with elastic at waist and knee. Serviceable and warm for school wear . . . Navy and brown . . . Sizes 6-14. Pair **39c**

JERSEY LEGGINGS
Good quality jersey leggings with zipper fastening. Beige and navy. Sizes 2-4-6 ..... **1.98**

FLANNELETTE PYJAMAS
Cosy two-piece style pyjamas, in pretty floral designs and plain shades . . . Peter Pan, notch collars and Russian styles . . . Sizes 8 to 14x . . . Priced at, pair ..... **1.00** and **1.59**

WEE TOTS' PYJAMAS
Comfy little two-piece garments that will keep tiny tots snug and warm these chilly nights. Made of good quality flannelette in nursery designs . . . Sizes 2-4-6, per pair ..... **79c** and **1.39**

WARM UNDIES
Made by Moodies, and 50% wool. Vests have short sleeves or wide strap . . . Bloomers have elastic at knee . . . or pantie style. Cream shade. Sizes 2 to 14 years. each **79c**

Children's Wear, Fashion Floor at THE BAY

MEN! Are You Hard to Fit? Have You Style Discrimination? Are Quality Fabrics and Fine Tailoring Important to You? Then This Event Is an Action Call to Step Out in a

Tailored-to-Measure Suit
WITH 2 PAIRS TROUSERS

- 50 EXCLUSIVE ENDS OF ENGLISH FINE ALL-WOOL WORSTEDS
- MODELS FOR ALL TYPES
- FOR 3 DAYS ONLY—TODAY, FRIDAY AND SATURDAY

Whether you're tall or short . . . stout . . . thin or regular . . . no matter what your build . . . it's to your advantage to have your new suit tailored-to-measure during this special event! The fabrics are all of fine quality . . . there is an excellent choice of patterns, colors and styles . . . to suit the most discriminating taste! . . . Come in today . . . select the suit you want . . . an experienced fitter will take your personal measurements . . . assuring you of perfect fit in every way. For entire satisfaction in style, quality and economy . . . have your new suit made to measure NOW **25.00**

USE "THE BAY" BUDGET PLAN . . . Pay Only $8.30 Cash
And the Balance in Two Equal Monthly Payments

Men's Clothing, Street Floor at THE BAY

Trade in Your Used Furniture on a New Bedroom Ensemble
Consisting of 8 Attractive, Comfortable Pieces

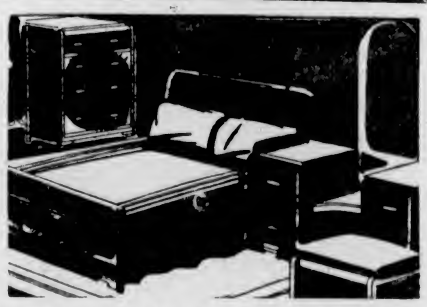

Why not modernize your bedroom with this charming ensemble . . . trade in your old bedroom or living-room furniture for new! Four-piece suite in combination of American and Oriental walnut . . . complete with Simmons inner-spring mattress, cable spring and two feather pillows. Outstanding value at **99.50**

As low as $9.95 cash—balance monthly.

Furniture, Fourth Floor at THE BAY

FLUFFY DOT CURTAINS
Good quality marquisette curtains with fluffy dot patterns in gold, green, pink and blue . . . Dainty curtains in a generous size of 42 inches x 2¼ yards. Pair **1.98**

NET CURTAINS
A special value in attractive curtains for living-room or dining-room . . . A choice of charming patterns . . . 2¼ yards long. Regular $1.95. Special, pair **1.69**

HEAVY PRINTED LINOLEUM
New designs and patterns in heavy linoleums to brighten your floors. Suitable for any room in your home; 2 yards wide. Square yard **89c**

Reversible WOOL RUGS
Fringed Wool Rugs that may be used either side . . . Plain centre with fancy borders . . . Excellent variety of colors.
Size 25 x 48. Each **3.95** Size 30 x 60. Each **5.50**

Carpets and Draperies, Third Floor at THE BAY

SHOP TODAY, FRIDAY AND SATURDAY FOR THESE
QUALITY FOOD SPECIALS
FROM OUR SERVICE SECTIONS

You'll find "The Bay" Quality Food Sections a pleasant and profitable place to shop for all your pantry supplies. The department is arranged for your comfort and convenience in shopping . . . selections are wide and varied, and all foods are served under clean, sanitary conditions. Phone E7111 for delivery service. Please call early . . . the order desk opens at 8 A.M.

FRESH FRUITS AND VEGETABLES

Concord Grapes, No. 1. Oval basket **45c**
Grapefruit 5 for **25c**
Sunkist Oranges, dozen **30c**
APPLES FOR OVERSEAS—ORDER NOW
APPLES—By the Box. Buy Them Now for Hallowe'en. Kings, "C" Grade. Per box **89c**
Preserving Pears ..... 6 lbs. **25c**
Cooking Apples ..... 8 lbs. **25c**
Snow and McIntosh Red Apples ..... 5 lbs. **25c**
Extra Fancy Cox Orange Pippins ..... 4 lbs. **25c**

PLANT YOUR BULBS NOW! For a Cheerful Spring!
DIRECT IMPORTATIONS OF THE FINEST DUTCH BULBS

Single Tulips. All named varieties, too numerous to name here ..... 10 bulbs for **50c**
Parrot Tulips. Mixed. each **5c**
10 for **45c**
Hyacinths. Miniature ..... 10 for **60c**
Mixed Crocus ..... 10 for **15c**
Rockery Narcissus ..... 5 for **45c**
Double Early Tulips. Including such choice varieties as Fenre (Yellow), Double Murillo, Peach Blossom, Kaiser Kroon, etc., at 25 for **1.00**
And Many Other Varieties

Aylmer Orange Marmalade. 32-oz. jar **27c**
4-lb. tin for **43c**
Empress Red Plum Jam. 4-lb. tin **38c**
Empress Pure Strawberry Jam. 4-lb. tin **55c**
Empress Raspberry Jam. 4-lb. tin **54c**
Rogers' Syrup. 2's. tin **16c**
Dynamite Ammonia 2 bottles **15c**
Tiger Salmon. ½'s 2 tins **29c**
Clark's Tomato Ketchup. 12-oz. bottle **15c**
Heinz Corned Beef 2 tins **27c**
Happy Vale Pickles, Sweet, Sour or Mustard **27c**
Mixed. 32-oz. jar **27c**
California Dried Apricots, per lb. **29c**

McCORMICK BISCUIT SPECIAL
DIXIE COCOANUT BARS, per lb. **22c**
NUT MILK FINGERS, per lb. **22c**
BRIDGE CREAMS, per lb. **19c**

BAKERY SPECIALS
McLEAN'S ASSORTED CUP CAKES—Currant, Chocolate or Vanilla. Iced, doz. **19c**
SULTANA SLAB CAKE, per lb. **17c**
McLEAN'S ASSORTED COOKIES ..... 3 doz. **25c**

Melograin Health Oats. 1½'s. pkt. **14c**
Kellogg's Whole Wheat Krumbles. at ..... 3 pkts **35c**
Red River Cereal. 5's. pkt. **47c**
Robin Hood Quick Oats. pkt. **14c**
Prunes New stock. 60-70's 3 lbs. **25c**
Tushku Jelly Powders. Assorted. at ..... 2 pkts. **15c**
Melograin Instant Tapioca. pkt. **14c**
Fora Sani Wax Paper. 100-ft. roll **23c**
Fetherlite Cake Flour. 2¾-lb. pkt. **23c**
Aylmer Tomato or Vegetable Soup ..... 3 tins **25c**
Libby's Pork and Beans. 20-oz. tins ..... 2 for **21c**
Libby's Cooked Spaghetti. 15-oz. tins ..... 3 for **29c**
K-9 Dog Food ..... 3 tins **28c**

CANDY SPECIALS
MINT CHEWS, per lb. **17c**
ASSORTED GUM DROPS, per lb. **17c**
SCOTCH MINTS, per lb. **19c**

CANNED FRUITS, VEGETABLES AND JUICES

COUNTRY KIST TOMATOES. 17-oz. tins ..... 2 for **19c**
AYLMER PEAS. 5's. 17-oz. tins ..... 2 for **23c**
AYLMER ASPARAGUS TIPS. 1's. per tin **19c**
ROYAL CITY SPINACH. 16-oz. tins ..... 2 for **23c**
ROYAL CITY PUMPKIN. large 2½'s ..... 2 tins **19c**
AYLMER GOLDEN BANTAM CORN. 17-oz. tins ..... 2 for **19c**
LYNN VALLEY APRICOTS. 17-oz. tins ..... 2 for **25c**
LIBBY'S TOMATO JUICE. 10½-oz. tins ..... 3 for **16c**
20½-oz. tins ..... 2 for **21c**
TURNER'S BARTLETT PEARS. 2's. squat ..... 2 tins **27c**
BARCLAY'S SLICED PINEAPPLE. 16-oz. tins ..... 2 for **19c**
LYNN VALLEY PEACHES. 2's. squat ..... 2 tins **29c**
DOLE'S PINEAPPLE JUICE. 13-oz. tins ..... 2 for **21c**
TROPIC GOLD GRAPEFRUIT JUICE. 13-oz ..... 2 tins **17c**
SAANICH LOGANBERRIES. 2's. squat. per tin **15c**

Cowan's Perfection COCOA
½ lb. tin **14c**
1 lb. tin **28c**

P. & G. White Naphtha Soap ..... 5 bars **22c**
Ivory Soap ..... 4 cakes **28c**
Medium Kiwi Shoe Polish **9c**
Black or Brown. tin **9c**
Rinso or Lux Flakes. large pkts. ..... 2 for **45c**
Hudson's Bay Lemon Polishing Oil. 12-oz. bottle **18c**
Lifebuoy Soap ..... 4 cakes **29c**

Johnson's Floor Wax
Paste
Liquid or
Glo-Coat
Pint tin **59c**

What Today Means

"LIBRA"

If October 12 is your birthday, the best hours for you on this date are from 10:15 a.m. to 12:15 p.m.; from 2:15 to 4:15 p.m., and from 8:15 to 10:15 p.m. The danger periods are from 8:15 to 10:15 a.m.; from 6:15 to 8:15 pm., and from 10:15 p.m. until midnight.

Be careful of cock-and-bull stories this day, for from them many erroneous impressions will be formed. The average person's imagination is apt to run riot, unless some restraint is placed upon it. It might take more than a casual glance to learn the significance of any important document or letter, so it will be good judgment to read things with great care. People in too great a hurry for observing the rules of safety, are most apt to be subjected to irritating delays, so do things or go places without rushing. Anyone who continually appears to be on the defensive this day is likely to subject himself unnecessarily to suspicion. Married and engaged couples, and those hoping to be married, had best remember "facts are stubborn things," and refrain from disputing them, if peace is to reign.

If you are a woman and October 12 is your birthday, you probably are able to make people do what you want them to do, without their being aware that they are acting according to your wishes. You may discover that you invariably can accomplish more by directly contacting persons than by telephoning to them. Few of the favors you have done for others are likely to remain unpaid. Your good fortune, especially in a monetary way, may surprise you in the near future. As a librarian, social welfare worker, trained nurse, actress, news reporter, commentator, dietician or fiction writer, you may win high praise and be gratifyingly compensated for your labor. You should find yourself well rewarded for any matrimonial sacrifices you have had to make, and, in all likelihood, you will never have cause to regret having made them.

The child born on October 12 ought to have no difficulty in making a fine record for itself in school and in winning popularity among its classmates. Through business, professional, or social activities, the majority of such children win many laurels and an enviable place in the chosen field of its endeavor.

If you are a man and October 12 is your natal day, your prosperity may be in proportion to your gratitude for what you have and will receive. Through work as a botanist, geologist, physician, agriculturist, architect, writer, educator, lawyer, artist, salesman, manufacturer or business manager, your future may be assured and a fine reputation established.

(Released by Bell Syndicate)

1 OUT OF 3
Canadian mothers relieve misery of colds externally with
RUB IT ON VICKS VAPORUB NO DOSING

ON THE UP AND UP

Recruiting slogan: Those who want to have a high old time should join the air force.

LEGAL GAMBLING

ASHEVILLE, N.C., Oct. 11 (AP).—Police Court Judge Sam H. Cathey has ruled it is legal to play cards for drinks and smells—just so the drinks and smells aren't on the table. In this game the winner gets a drink of liquor on each winning and the loser only a sniff at the bottle. The judge's decision freed four men of gambling charges.

ADANACS CAPTURE DOMINION LACROSSE HONORS

Yanks Will Trade Dahlgren; Several Deals in the Air

World's Champions Expect to Trade Gehrig's Successor to St. Louis Browns for Heavy-Hitting George McQuinn—Tigers to Dispose of Greenberg—Medwick Mentioned

By SID FEDER
Associated Press Sports Writer

NEW YORK, Oct. 11 (AP).—The trade winds that are bound to follow the world series drifted across the baseball world today and, all the way from New York Yankees down to Philadelphia Phillies, every club was shopping, ready to trade or sell, buy or barter.

First basemen, particularly, were being placed on the counters. Babe Dahlgren, of the Yankees; big Hankus-Pankus Greenberg, of Detroit Tigers, and Zeke Bonura, of New York Giants, received prominent mention.

Receiving special attention is Frankie Frisch, who returns to the game as manager of Pittsburgh Pirates. Brooklyn, the Giants, and one or two others are interested in some of the stock at Pittsburgh, notably the Waner brothers, Shortstop Arky Vaughan, Rookie Outfielder Morrie Van Robays and Pitcher Truett Sewell.

Most clubs seem set to let the rumor foundry operate three shifts daily between now and the Winter meetings in Cincinnati in December. Part of the situation seems to shape up this way:

Yankees—The Yankee front office watched Lou Gehrig on first base so long, anyone with less ability is unsatisfactory. So they're going to try to pass Babe Dahlgren, who did better than an average job this year, over to St. Louis Browns for the heavier-hitting George McQuinn.

Cincinnati Reds—No 1940 player contracts have been offered yet and a house-cleaning, particularly in the outfield, seems in order.

GREENBERG TO GO

Detroit Tigers—Seem set on getting rid of Greenberg. One report is that Hank will wind up in Washington in exchange for Shortstop Cecil Travis. Southpaw Pitcher Ken Chase and a bundle of cash. Another whisper says Travis will go to the Tigers in exchange for Rudy York.

Brooklyn Dodgers—The Dodgers have made bids for Joe Medwick, and Larry MacPhail will offer Second-Sacker Pete Coscarart for Paul Waner; would like Shortstop Arky Vaughan from Pittsburgh, too.

New York Giants—Billy Terry likes Hurler Truett Sewell from Pittsburgh or Hugh Casey from Brooklyn; would be willing to give up Pitchers Hy Vandenberg or Manuel Salvo.

St. Louis Cardinals—Need pitcher, but, although there's been lots of talk about Medwick, it now appears they'll keep him.

Cleveland Indians—Need right-hand hitting outfielder.

Washington Senators—All except Dutch Leonard and Buddy Lewis are tradeable.

Chicago Cubs—Several holes to be filled.

HIS WORSHIP AT FUNCTION

Mayor McGavin Speaks to Members and Guests of Athletic Club

"It is always a pleasure to lend assistance to a club of this kind," said Mayor Andrew McGavin at the "at home" arranged by the members, at the Victoria Boys' Athletic and Hobby Clubhouse, 2640 Cook Street. The occasion was to celebrate the club's first birthday and to acquaint its many friends with the development of the work being done to provide some place where the boys of the city can find, free of charge, companionship and guidance in their sports and hobbies.

Mayor McGavin complimented Louis Callan, sports director, on his development of the organization from an outdoor boxing club of his own.

"Training of this kind always serves in later life," the mayor said. "I hope the venture will prove a great success and you will receive all the help you deserve."

"I wish you the best of luck," he said.

The entertainment arranged for the guests, who included Mayor McGavin, members of the City Council, the Kiwanis, Gyro and Rotary Clubs, and others, was an interesting boxing card, drawn up by Louis Callan.

The first bout was in the sixty-pound class, three two-minute rounds between Donald and Colin Munro. Don Bath and "Red" Fletcher represented the eighty-pound tie-up. A comic match, where opponents Frank LeBus and Ted Ord tussled blindfold, came next, after which Louis Callan gave a short demonstration of how newcomers to the club are taught the art of boxing. The semi-windup included Lionel Speller and Ted Gray in the 130-pound class, with the main event, the 140-pounders, Dave Pye and Bill Scott, fighting it out in three rounds.

Officials were Jack Leask, timekeeper; Louis Callan, referee, and Jack Knowles, announcer.

Coffee and wieners, donated by the club for the occasion, were served.

Bucky Harris Is Signed for Year

WASHINGTON, Oct. 11 (AP).—Bucky Harris will be back at the same job next year—directing the Washington Senators. The now greying former "boy wonder," who piloted the Senators to their own world's championship in 1924, signed a one-year contract with President Clark Griffith today.

Harris' salary was not announced, but it is understood to be in the neighborhood of $12,000 for the year. Bucky said he had a lot of plans for 1940, most of them based on proposed trades which he hopes will bring Washington a First Division club. The team finished sixth this year.

A.O.F. CARPET BOWLING

A meeting of the A.O.F. Carpet Bowling Club will be held in the Foresters' Hall on Friday evening at 8 o'clock. All members are asked to attend as plans for the season will be made.

CUP CHAMPIONS SUFFER DEFEAT

PORT ARTHUR, Oct. 11 (CP).—Port Arthur Bear Cats fired a total of forty-one shots at Goalie Charlie Rayner tonight, but the Allan Cup hockey champions found the young Kenora, Ont., boy almost invincible, and amateurs attending New York Americans' training camp beat Bear Cats, 6-3, in an exhibition game.

The national senior champions trailed for two periods, but took a 3-2 lead early in the third on two quick goals by Defenceman Hugh O'Leary. From there on the better condition of the Americans gave them a wide edge.

Stan King netted Ports' first goal in the second period. Americans' goal-getters were Bill McGregor, Bob Clements, Red Hunter, Pete Slobodzian and Sid Brown, with two. Americans' amateur school closed with the game.

Part of Vast Crowd in Yankee Ball Park

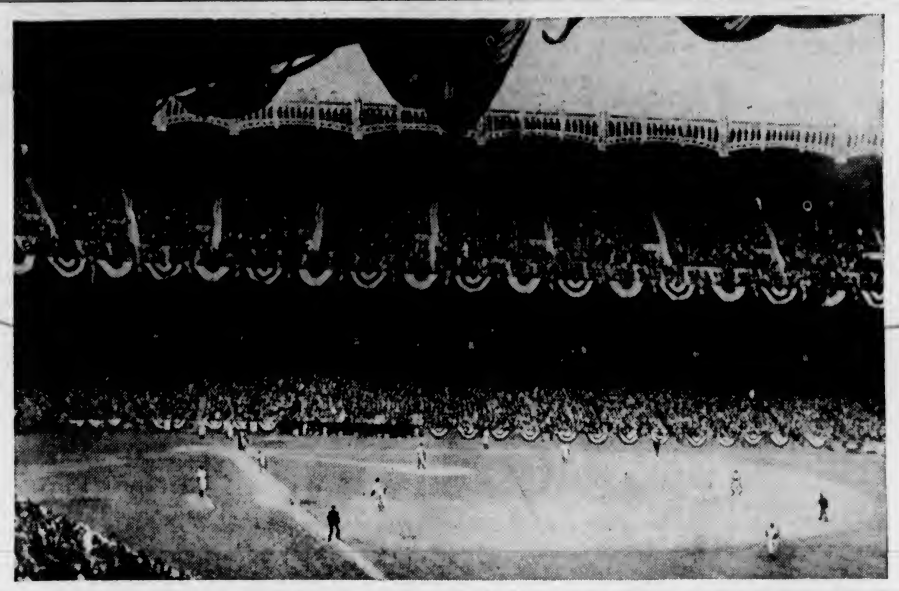

Some idea of the vast crowd which wended their way into the famous Yankee Stadium during the recent world series between New York and the Cincinnati Reds, is shown by this picture taken during the second game. The Yanks swept the Reds into oblivion in four straight for their twenty-ninth victory in the last thirty-two series fixtures. The tremendous drawing power of the famous George Herman "Babe" Ruth, greatest home run hitter in baseball history, is credited with building this huge stadium. When Ruth was pile-driving them over the fences and into the stands, the turnstiles at the Yankee Park clicked as it had never before, and the late Jake Ruppert was forced to build this enclosure to accommodate the crowds.

MANY ATTEND ICE SCHOOL

Sixty-Five Seeking Places On Detroit Hockey Squad This Season

DETROIT, Oct. 11 (CP).—A new forward line is in the making at Detroit Red Wings' training camp here as sixty-five veterans and rookies battle for berths on the National Hockey League team.

Manager Jack Adams has Cecil Dillon; Don Deacon, of Regina, and Jack Keating working together, hoping the line will solve one of his problems.

Adams hopes the line, especially the Deacon-Dillon combination, will produce rich scoring dividends. Deacon, who set an International-American League record at Pittsburgh last year with sixty-five points, never has clicked in expected fashion when brought up to the N.H.L. by the Wings.

The Detroit manager thinks Dillon, veteran New York Rangers' wingman, who was sold to the Wings this year, is just the player to make a star out of Deacon.

"Dillon is a fine passer and can set up plenty of goals for Don, besides being able to score a few himself," he said.

"Deacon isn't a back-checker, and that's another spot where Dillon can help out. He is one of the best back-checkers in the game."

Keating, a hard-working Kitchener boy, is expected to round out the line nicely at left wing. He played in England during the 1937-38 season and was with Pittsburgh Hornets last year.

Frisch Appoints Wagner as Coach

PITTSBURGH, Oct. 11 (AP).—The Pirates' new manager, Frankie Frisch, today reappointed Honus Wagner as coach of the Pittsburgh ball club for the 1940 season. The sixty-five-year-old "Flying Dutchman" is now in his twenty-ninth year in the National League, his twenty-sixth with the Pittsburgh outfit and his eighth as a Pirate coach.

RUGBY MEETING

An important meeting of the executive of the Victoria Rugby Union will be held Friday evening, at 5:15 o'clock, in The Colonist board room. All members are urged to attend as important matters will be discussed at this session.

LOU GEHRIG GIVEN POST IN NEW YORK

Former Baseball Star Made Parole Commissioner by Mayor LaGuardia

NEW YORK, Oct. 11 (AP).—Lou Gehrig, idol of the athletic youth of America and the mould of form at first base for the mighty New York Yankees until his tragic semi-invalidism, has a new job.

The ailing, greying "iron man" of thirty-six will put his talents to the correction of the errant and wayward.

By appointment today of Mayor LaGuardia, he becomes a city parole commissioner at $6,000 a year and already is deep in the study of penology and human correction.

"I believe," said the mayor, "that he will not only be an able, intelligent commissioner, but that he himself will be an inspiration and a hope of many of the younger boys who have gotten into trouble.

"Surely the misfortune of some of the young men will compare as trivial with what Mr. Gehrig has so cheerfully and courageously faced. He expects to devote his life to the public service."

And thus the retiring captain of the perennial world champion Yankees ends a career in baseball that carried him through 2,130 consecutive games, from that day in June, 1925, when he took over first base from Wally Pipp, until the sad day early this last season when he voluntarily benched himself and went to the Mayo clinic to learn that he had a subtle form of paralysis that demanded conservation of his muscular energy.

SPORTSMAN PARK

SPORTSMAN PARK, Oct. 11.—Results here today follow:

FIRST RACE—Seven furlongs

Corvus (Keiper)	$8.40	$3.80	$3.00
Honored Miss (Marinelli)		3.40	2.40
Paulson (Elam)			2.00

Time, 1:30 1-5. Also ran: Mekong, Trip, Johnnie Dear, Kissinbug, Boutefeu, Mantados, Tireless Lady.

SECOND RACE—Seven furlongs

Royal Countess (Malone)	$11.20	$6.40	$3.20
Grecian King (Clutter)		$145.60	30.60
Wo Wo (Simmons)			2.80

Time, 1:31. Also ran: Rich Cream, My Luck, Guinea Law, Reepha, Tommys Luck, Mohawk, Cherokee, Calculator.

THIRD RACE—Six and one-half furlongs

Mr. Bo (Keiper)	$17.80	$6.40	$4.60
Lia (G. Oros)		4.60	4.00
Blue Tints (Ward)			4.20

Time, 1:27 1-5. Also ran: Emerald, Pin, Star Day, Little C.C., Mothers Pet, Alms Nugget, Sis Ormont, Dengee.

FOURTH RACE—Six and one-half furlongs:

Buttons B. (Hanke)	$10.20	$4.80	$3.40
The Spotter (Bodiou)		5.00	3.20
Bena Bane (Balducci)			6.40

Time, 1:24 4-5. Also ran: Rembrandt, Raiphus, Sis Lottie, Flying Lassie, Blossom Queen, Grapevine, High Renown.

FIFTH RACE—Six and one-half furlongs

Uneasy (A. Richard)	$21.00	$11.80	$6.40
Shadytown (Holcomb)		11.20	6.80
Gray Jack (Elam)			4.60

Time, 1:23. Also ran: Marching Feet, Speedy Booser, Ebony Boy, Monon Lad.

SIXTH RACE—Mile and one-sixteenth

Marine (Nielsen)	$19.20	$5.40	$4.20
Watercure (G. Oros)		3.00	2.60
Muscle In (B. Thornton)			4.00

Time, 1:53 1-5. Also ran: Waiting Eve, Median Picture, High Pire, Black Peter, Nawab, Son of Day. Refunded.

SEVENTH RACE—Mile and one-sixteenth:

Sun Erin (Ross)	$33.00	$9.80	$5.20
Grandmas Boy (Bodiou)		4.40	3.40
U-Demon (Kees)			3.00

Time, 1:53 3-5. Also ran: Real Sport, Bombastic, Tecky, William V, Honey Roll, Eric T., Bay Memor.

EIGHTH RACE—Mile and one-sixteenth

Young Agnes (Keiper)	$8.20	$4.40	$3.80
Harem Queen (G. Oros)		6.80	5.00
On Your Way (Ward)			7.00

Time, 1:54 1-5. Also ran: Delay Not, Pennilist, Sunny Mac, Booms Pal, Thistle Dick, Playshoot, Mannerly.

FIRST RACE—Five and one-half furlongs

Doctor Rose	108
Tony Butler	116
Tonkawa	110
Estrellita	110
Wing Myth	110
Susie Quit	105
Little Abner	116
Relax	110
Barograph	110
Pecks Bad Boy	111
Tip Toe Tim	108
Sweet Lavender	110
Shirlelo	105
Patsy Supreme	110
Sara Greenock	110
Adem	113

SECOND RACE—Seven furlongs

Milk	110
Jane W	110
Fair Yolta	110
Be Discreet	116
Rolling Heels	101
Ron	116
Tonsan	101
Texas Boy	113
Bonnie Gray	101
Lilline	110
Whipsnake	110
Naughty Sister	101
Galley Sweep	113
Mary Van Trump	105
Velvet Mask	108
Hustle Along	105

THIRD RACE—Seven furlongs

Indiana Spar	113
Mokena	110
Valdina	116
Rockhurst	113
Negrow	112
Master Time	113
Inez S.	110
Mr. Mack	108
Camar'a	105
Birds Fire	108
Sea Shell	101
Two Brooms	108
Miss Reveille	101
Flora Span	106
Sanders	108
Star Bess	113

FOURTH RACE—Six and one-half furlongs

Busy Intrecia	113
Gio Mor	113
Happy Road	113
Butler	106
Tusco	109
Goshen	113
Delta Dan	113
June Girl	110
Chance Queen	110
Lady Thirteen	110

FIFTH RACE—Mile and seventy yards

Hoil Image	113
Dressy	110
Hope Diamond	104
Knee Deep	113
Dead Calm	108

SIXTH RACE—Mile and seventy yards

Barker	111
Oh Fudge	113
Myrna	110
Chance Man	108
Savitar	110
Fanfun	107
Cynical	107
Chicharra	107

SEVENTH RACE—Mile and one-eighth

Naught	108
Dandy Jay	108
Ice Queen	110
Double Finesse	113
Actdine	113
Eastorian	105
Crack Boy	106
Cabotin	116
Nesha Pride	113
Tuccia	105
Parrish Roach	113
Mortole	104
Horace B.	102
Bombastic	110

EIGHTH RACE—Mile and one-eighth

Flying Dere	108
Salaam	108
Cardibre	111
Speedy Return	113
Miney Myerson	116
Geo. Krehbiel	116
Low Cuts	113
Rail Down	110
Geologist	116
Hasty Ruth	104
Morris Griner	113
Agnes Knight	105
King Kelly	116
Nawab	113

First post 12 noon.
Weather clear, track fast.

Gabby Hartnett's Status With Cubs Is Now Undecided

CHICAGO, Oct. 11 (AP).—P. K. Wrigley, owner of Chicago Cubs, today said he was "undecided" on the managerial status of Gabby Hartnett for 1940. But, he said, Pitcher Dizzy Dean could stay with the club if he wanted to—after a likely slash in salary.

Wrigley also was definite on another point—his dissatisfaction with the 1939 club—"save for occasional spells, they didn't look like a real team."

EARL ROBINSON SOLD

MONTREAL, Oct. 11 (CP).—Earl Robinson, veteran National Hockey League right winger, has been purchased from Chicago Black Hawks in a straight cash deal, Manager Jules Dugal, of Montreal Canadiens, announced tonight. The price was not disclosed.

NEW WESTMINSTER SCORES GREAT WIN TO DECIDE SERIES

Royal City Boxla Boys Ram In Five Goals in First Four Minutes of Final Period to Gain 15-11 Decision and Possession of the Mann Cup—Reverses Loss in East Last Year

NEW WESTMINSTER, Oct. 11 (CP).—New Westminster Adanacs, a strictly "home-brew" team, defeated St. Catharines Athletics, 15-11, here tonight to capture the Mann Cup and the Dominion lacrosse championship in a straight reversal of the 1938 series.

Bringing back to British Columbia the "world series" boxla title their intra-city rival, Salmonbellies, won in 1937 and which they failed to retain last year against the St. Catharines club, Adanacs fought up from a 1-4 deficit in the first quarter to win with a last-quarter attack that had the Easterners completely baffled.

Still down, 4-5, at half-time, the Adanacs battled on to even terms with the heavier Athletics by the end of the third period, and in the final fifteen minutes literally ran St. Catharines into their own goal crease as they popped in five straight goals in the first four minutes without a reply.

CLOSE SERIES

Adanacs' victory drive was the climax to the best-of-five series, one of the closest ever seen at the Coast, and in which Adanacs took the lead when they nosed out 12-10 and 9-8 triumphs in the first two games.

It was sweet revenge for Adanacs to take the series in three straight, the same score they lost to St. Catharines at Toronto in the final last year.

If there were any individual stars in the game they were Bill Whittaker and Ed Johnson in the Athletics and Adanacs goals, respectively.

Whittaker, particularly, was brilliant, handling a total of fifty-two shots and stopping thirty-seven of the whipping drives Adanacs poured at him. An indication of what the overworked goalie performed was seen in the third quarter when Whittaker handled fourteen shots to Johnson's five, and let only three past him.

Gordon Saunders topped the night scorers with three goals for Adanacs with Jimmy Douglas, George Steele and Garnie Carter collecting two apiece. Punk Kennedy, Dutch Haddon, Rann Matthison, Bob Phelan, Ken Matheson and Ted Bradbury scored the others.

St. Catharines' scoring was distributed evenly with Frank Madsen, Roy Barnard, Morton, Gus Madsen and Billy Fitzgerald collecting a pair each. George Urquhart sniped the other goal.

LINE-UPS

St. Catharines—Billie Whittaker, Gus Madsen, Roy Barnard, Harry Green, Joe Cheevers, Billy Fitzgerald, G. Coles. Subs: George Hope, Frank Madsen, Wandy McMahon, George Urquhart, Punk Morton, Tank Teather, George Coles.

New Westminster—Eddie Johnson, Ken Matheson, Bob Phelan, Punch Thompson, Punk Kennedy, Garnie Carter, Jimmy Douglas. Subs: Rann Mathhison, Dutch Haddon, Ted Bradbury, Lloyd Steele, Brud Matheson, Gordie Saunders.

Officials—Hughie Gifford, New Westminster; Max Peart, Port Colborne, Ont.

SUMMARY

First Quarter—1, St. Catharines, Fitzgerald, 2:17; 2, St. Catharines, F. Madsen, 6:41; 3, St. Catharines, Barnard (Fitzgerald), 7:20; 4, New Westminster, Kennedy (Douglas), 10:37; 5, St. Catharines, Morton, 14:36. Penalties: Steele, Hope.

Second Quarter—6, New Westminster, K. Matheson, 3:12; 7, New Westminster, Steele, 5:38; 8, St. Catharines, G. Madsen, 7:02; 9, New Westminster, Saunders, 14:47. Penalties: Thompson, G. Madsen (2), Coles, R. Matthison.

Third Quarter—10, New Westminster, Saunders, 1:29; 11, New Westminster, Haddon, 3:27; 12, St. Catharines, Urquhart, 3:48; 13, New Westminster, Douglas (Kennedy, K. Matheson), 4:48; 14, St. Catharines, G. Madsen, 7:24; 15, New Westminster, R. Matthison (Steele), 12:50; 16, St. Catharines, Barnard (G. Madsen), 13:17. Penalties: G. Madsen, R. Matthison, Urquhart, Barnard, Fitzgerald.

Fourth Quarter—17, New Westminster, Phelan (Carter), :30; 18, New Westminster, Carter (Phelan, R. Matthison), 1:00; 19, New Westminster, Douglas, 2:20; 20, New Westminster, Bradbury (Matthison), 2:34; 21, New Westminster, Saunders (Matthison), 3:35; 22, St. Catharines, Morton, 5:15; 23, New Westminster, Steele (Carter), 6:32; 24, New Westminster, Carter, 6:50; 25, St. Catharines, Fitzgerald, 13:05; 26, St. Catharines, F. Madsen, 14:35.

PUSIE SIGNS WITH LIONS

French-Canadian Defence Star Joins Vancouver Hockey Squad

ST. LOUIS, Oct. 11 (AP).—Jean Baptiste Pusie, defenceman for the St. Louis Flyers last season, was traded tonight to the Vancouver Lions, of the Pacific Coast League, for Jimmy Arnott.

Ed Steffen, president of the St. Louis American Hockey Association club, said Arnott was "one of the leading defencemen of the Pacific Coast." Arnott has played with the New York Rangers and with the Springfield, Mass., Windsor and Quebec clubs.

The transfer of Pusie—whose escapades during the 1938-39 season drew fines and suspensions several times—had been expected for some time, since the Flyers made no effort to have the French-Canadian reinstated at the recent meeting of the association in Chicago. He had been under suspension for an attack on an official in the league play-offs against Tulsa last March.

HORSESHOE PITCHING SOCIAL ON SATURDAY

Trophies won during the season by members of the Greater Victoria Horseshoe Pitching Association will be presented by President Bill Rennie at his home on Saturday evening. The players will be entertained by the head of the association at a social evening, at which the nine pieces of silverware won during the campaign will be distributed.

SINKS HIS TEE SHOT

CALGARY, Oct. 11 (CP).—Gordon Hutton, of Trail, B.C., became the first player to score a hole-in-one on the Municipal Golf Club's 192-yard eleventh hole Monday, it was learned today. Gordon's father, Jack Hutton, is the club's professional.

Trail Goalie Is Now Possession Of Boston Team

VANCOUVER, Oct. 11 (CP).—Trail Smoke Eaters' smart goaltender, Duke Scodallero, has signed up for a tryout with the National Hockey League Boston Bruins this season, Guy Patrick, owner of the Vancouver Lions, told reporters here today.

Patrick revealed that he attempted to pick up Scodallero for his Pacific Coast Hockey League team, but was a little too late, as the goalie on the Kootenay team which won the world's amateur title in 1938 had already signed with Boston.

Proposed expansion of the Coast loop to include several Southern California teams in addition to the regular clubs, Spokane, Seattle, Portland and Vancouver, was given by Patrick as one of his reasons for wanting Scodallero.

Guy said that because of the expansion, his veteran Lion goalie, Percy Jackson, might go to Portland to replace Andy Aitkenhead. Scodallero, he thought, would have filled Jackson's place.

Old Kentucky CIGARETTES
Their smoothness and fragrance is enhanced by the new "waterproof" paper that does not stick to the lips.

It's easy to say—SILVER FIZZ" GIN London Dry

This advertisement is not published or displayed by the Liquor Control Board or by the Government of British Columbia

BELIEVE IT OR NOT . . . . . *By Ripley*

ALL YESTERDAY'S ITEMS SELF-EXPLANATORY.
Please address all queries to Cartoonist Ripley, c/o King Features, New York City, N.Y.

Several Changes In Constitution Of Lacrosse Body

Ten Switches Made at Annual Meeting of Canadian Association—Heated Morning Session Held —St. Catharines' Protest Is Thrown Out —Penalty Ruling Is Dealt With

NEW WESTMINSTER, Oct. 11 (CP).—The playing rules of Canadian lacrosse came in for change today and amendments were made to the constitution as the Canadian Lacrosse Association met in a day-long session of its fourteenth annual meeting and waded through a maze of business.

Ten changes were made to the C.L.A.'s constitution and the report of the rules committee, under the chairmanship of R. T. Kelley, of Hamilton, which made three changes in the rule book, was adopted.

Most important of the constitutional changes was one which will change from two years to six months the period of suspension to be meted out to any player, referee or official taking part in games outside Canada without the sanction of the C.L.A.

Both constitutional and rule book changes came in for debate in a heated morning session, but the meeting adjourned to allow the executive to deal with the protest of St. Catharines in the present Mann Cup finals.

PROTEST DISALLOWED

Meeting in closed session the executive, under the chairmanship of President Jim McConaghy, of Vancouver, found that there was "no evidence to warrant upholding the protest" of St. Catharines against the victory of New Westminster Adanacs in the second game of the series last Monday.

The Eastern representatives had protested two shots which were disallowed as goals in the game which they lost, 9-8. They claimed these two shots, had they been counted, would have given them a victory.

The meeting heard testimony from Referee Jerry Kendall, of Brampton, Ont., who disallowed one of the goals. Pete Storr, goal umpire, who disallowed the other supposed goal, was also heard along with representatives of the St. Catharaines and Adanac Clubs.

Main change in the rule book dealt with misconduct of players. A new rule will state that when a player has been guilty of continuous misconduct that, instead of being given a five-minute misconduct penalty and allowed to return to the floor at the end of that time as at present, he be given a two-minute misconduct penalty and banished from the game. At the end of his two-minute penalty the team could replace him with a substitute.

Other rule revisions will change the phrase "light penalty" to that of "minor penalty," and in the rule stipulating that a player cannot charge the goal tender, will be added that neither can any player "charge" the goal tender.

Other constitution amendments included:

That in future each protest must be accompanied by a marked cheque, money order or cash, to the amount of $50.

That in all inter-provincial and Dominion finals, the president shall appoint referees from within the jurisdiction of the member association in the territory in which the games are played, and the minimum fees for such referees shall be $10 each.

BAY MEADOWS RACING

BAY MEADOWS, Oct. 11.—Results here today follow:

FIRST RACE—Six furlongs:
Annoyed (Scott) $11.80 $5.80 $4.40
Escalante (Schrier) 26.20 13.20
Idle Lad (Holiday) 9.20
Time, 1:13 3-5. Also ran: Booter Harsh, Ada Hill, Mum Electress, Floranca B. F., Moliere, Higgins Child, Lorena J., Blindfold.

SECOND RACE—Six furlongs:
Yehonola (Packer) $48.40 $20.40 $7.40
Tetra Play (Neves) 8.60 4.40
Cloud D'Or (Weidaman) 3.00
Time, 1:12 2-5. Also ran: Shasta Buddy, Spazz, Red Chalk, Scotty, Warrior Don, Water Wagon, Roger Witch, Mexican Girl, Howdy Andy.

THIRD RACE—Six furlongs:
Marrajo (Flynn) $31.20 $13.40 $7.40
Come to Jack (Weidaman) 6.20 4.20
Betcha (Dew) 6.20
Time, 1:12 3-5. Also ran: Tarpick, Delano, Onward, King Kansoo, Chief Pilot, Black Hair, Berenda, Herman Jr.

FOURTH RACE—Mile and one-sixteenth:
Pansy Ann (Shoemaker) $3.60 $2.60 $2.40
Answer True (Reynolds) 7.20 3.80
Kings Folly (Millman) 4.60
Time, 1:47 2-5. Also ran: Sun X., Anhelation, Xenogra, Sky Celt.

FIFTH RACE—Mile and one-sixth:
Bagen May (Grohs) $6.20 $4.40 $2.60
English Harry (Dennis) 6.00 3.20
American Emblem (Chojnacki) 2.40
Time, 1:53. Also ran: Invincible, Day Dawn, Blind Blarney.

SIXTH RACE—Six furlongs:
Easy Does It (Leishman) $22.60 $7.00 $6.40
Whimsenda (Shoemaker) 4.80 3.80
Big Pine (Reynolds) 9.40
Time, 1:11 4-5. Also ran: Kumreigh, Mask and Wig, Keena Jack, Billie Bane, Clarcarolle.

SEVENTH RACE—One mile:
The Marker (Knapp) $29.20 $9.20 $6.60
Infinite Lady (Pailon) 4.00 4.40
Beau Meddler (Scott) 12.00
Time, 1:40. Also ran: Miss Pitty Pat, Poolem, Flashing Colors, Bosca, Recoatna, Hushmoat.

EIGHTH RACE — Mile and three-sixteenths:
Celer D'Or (Young) $7.20 $3.60 $2.40
Reveille Lad (Reynolds) 4.60 2.40
Uncle Less (Varner) 2.20
Time, 2:00. Also ran: Veiled Orb, Royal Crystal.

OVERNIGHT ENTRIES

FIRST RACE—Six furlongs:
Genteel Lady 114
Bernhardt K. 112
Patsy Ellen 110
Peace River 112
Iron H. 112
Moonface 107
Bonbell 112
Perdeiance 112
Drum Music 114
Shes Iron 100
Easy Maina 109

SECOND RACE—Six furlongs:
Grand Sweep 107
Jean Cloud 104
Easter Parade 112
Immunity 108
Charming Joe 112
Hattie Mae 114
Time Shot 114
Leather Goods 112
Daria 109
Requiem 114
Marceita 104
Cardibra 112

THIRD RACE—Six furlongs:
My Universe 102
Steel Rod 99
Gold Shadow 114
El Volcan 114
Blue Suit 102
Marching 114
Anahuac 118
Westerville 114
Dazmonte 114

FOURTH RACE—Six furlongs:
Iron Mountain 112
Last Hand 113
Paravant 112
Reamer 108
Allegretto 114
Jimmie Sweet 117
Hallucinator 109
Bunch Boy 112
Mildair 104
Bubbling Spray 100
Black Nose 109
Smart Girl 109

FIFTH RACE—One mile:
Crusheen 106
Skookumchuck 106
Lucky Pay 108
Rosevo 108
Rita C 106
Kittys Polvo 106
Ernie Boy 109
Montana Miss 101
Ten Spot 106
Our Balance 106

SIXTH RACE—One mile:
Torch Singer 111
Pepinello 109
Neso Ele 107
Franz 104
Ebony Moon 108
Hastrarch 107
Zadra 109
Whatasaal 106
Westys Girl 104

SEVENTH RACE—One mile:
Ualino 113
McCarthy 113
Dont Forget 107
Lizzie 110
Colonel Ed 113
Stringsiona 112
Galmica 116
Shortbread 110
Montoro James 110

EIGHTH RACE—Mile and one-sixteenth:
Mottled 113
Bon Amour 112
Cannibal 111
Chira 104
Accordion 110
Jaran 111

First post, 2 p.m.
Weather clear, track fast.

SHOULD STAND UP

"Men should not be intimidated by their wives," states an essayist. They should remember they have a perfect right to do as she likes.

CLOSE WINS IN TOURNEY

Match Play Commences in "B" Class Golf Meet At Uplands

Three close victories and one by a decisive margin was registered in the first rounds of match play in the women's "B" class championship at the Uplands Golf Club yesterday. Mrs. Percival had the toughest battle on her hands, going to the nineteenth to defeat Mrs. Fletcher, while Mrs. Smith eliminated Mrs. Shore on the final green.

Results and today's draw follow:

RESULTS

Championship

Mrs. Lindsay defeated Mrs. Bradbury, 6 and 5.

Mrs. Percival defeated Mrs. Fletcher on the nineteenth.

Mrs. Pearse defeated Mrs. Lovell, 3 and 1.

Mrs. Smith defeated Mrs. Shore, 7 up.

Second Flight

Mrs. Hibberson defeated Mrs. Dickson, 7 and 6.

Miss Hambly defeated Miss Hibberson, 4 and 3.

Mrs. Harker defeated Mrs. Tuxford, 6 and 4.

Mrs. Ard defeated Mrs. Williams, 4 and 2.

TODAY'S DRAW

Mrs. Lindsay vs. Mrs. Percival; Mrs. Pearse vs. Mrs. Smith.

First Flight

Mrs. Bradbury vs. Mrs. Fletcher; Mrs. Lovell vs. Mrs. Shore.

Second Flight

Mrs. Ard vs. Mrs. Waller.

OPENING GAMES SET FOR OCT. 21

GLASGOW, Oct. 11 (CP).—Opening games in Scottish football under the proposed regional plan will be played October 21, a week later than originally suggested. Competitions arranged in England along similar lines will start on the same date. Two regional tournaments, each with sixteen clubs, have been set up in Scotland.

AMERKS IN TRAINING

PORT ARTHUR, Ont., Oct. 11 (CP).—Seven players attending New York Americans' amateur hockey school here were named tonight as possible recruits for Americans' Riverdale, N.J., amateur farm club, providing transfers can be arranged with the Canadian Amateur Hockey Association.

The players involved are Goalie Charlie Rayner, of Kenora, Ont.; Centre Chuck Taylor, of Brandon, Man.; Forward Bus Wycherley, of Brandon; Forward Bob Clement, Moose Jaw, Sask.; Forward Red Hunter, Winnipeg, and Defenceman Art Shoquist and Defenceman Bill Derteil, of Saskatoon.

TURFMAN PASSES

BALTIMORE, Oct. 11 (AP).—Raol Parr, sixty-two, the turfman who owned a Derby winner, Paul Jones, but said he liked the insurance business better than racing, died unexpectedly last night.

Parr's black, white and red silks, the oldest active colors registered with the New York Jockey Club, were up when Paul Jones won the Kentucky Derby and the Belmont Suburban in 1920.

Parr said his interest in horses began when he was four years old and his father gave him a goat.

"I figured a horse was four times as big and would be four times as much fun," he explained.

Court of Appeal

Victoria Sittings

Elliott (A) vs. Worthy (R)—This appeal was concluded in the Court of Appeal yesterday. F. C. Elliott, on behalf of the appellant executor, contended the evidence all showed the husband, Mr. Worthy, had never intended the balance of the joint bank account should go to his wife on his death.

J. G. Ruttan, for the respondent, Mrs. Worthy, submitted that a gift to a survivor is presumed at law when money is placed in a joint account in the name of husband and wife. Very strong evidence must be submitted to rebut that presumption. In the present case, the evidence went only to strengthen the presumption and to show that the husband intended to make a gift to his wife. The parties had signed a joint agreement under seal, and that agreement should be respected in any court.

Judgment reserved.

F. C. Elliott for the appellant; J. G. Ruttan for respondent.

Rex (R) vs. Lum Fook Wing (A)—Lum Fook Wing was born at Colwood, Esquimalt, in 1913, and was taken to China when one year old. After death of his parents, he lived with his uncle's family in China. His uncle, Lum Hop, now lives in Victoria and has a son, Lum Gai, living in China with the real Lum Fook Wing. Lum Hop is now endeavoring to bring Lum Fook Wing to Victoria. The Crown alleges he has substituted his son, Lum Gai, for the real Lum Fook Wing.

The Controller of Chinese Immigration was not satisfied the applicant was the correct person and refused to admit him. The Minister of Mines and Resources sustained this finding on appeal. The alleged Lum Fook Wing then took proceedings by way of habeas corpus with certiorari in aid, in the Supreme Court of British Columbia in Victoria. Mr. Justice McDonald in June, 1939, found he was the real Lum Fook Wing and allowed him to land in Canada.

J. B. Clearihue, K.C., for the Crown, on appeal, submitted the weight of evidence showed the applicant is really Lum Gai. He further submitted that the onus of proving birth in Canada rests by statute on each Chinese applicant, and that onus had not been satisfied here. Moreover, the decision of the Controller of Immigration and the Minister of Mines and Resources was correct, and the Supreme Court had no jurisdiction to review said finding.

This appeal is continuing.

PEREMPTORY LIST FOR TODAY

Rev. (R) vs. Jones (A).

Rex (R) vs. Lum Fook Wing (A), at bar.

Kidd vs. Stoddard.

St. Catharines to Play Here Tomorrow Night

Victoria All-Stars, Managed by Ted Menzies, Will Oppose Eastern Champions at Sports Centre —Game Scheduled for 8:30 o'Clock

Victoria box lacrosse fans will be given the opportunity of witnessing the flashy St. Catharines Athletics in action when they stack up against the local All-Stars at the Willows Sports Centre tomorrow evening at 8:30 o'clock. The exhibition game this week has been made possible by the defeat of the Easterners at the hands of New Westminster Adanacs last night.

Ted Menzies, who piloted James Bay to the city championship, has been chosen manager of the All-Stars and will trot out the pick of local stickhandlers.

Victoria's line-up was announced by W. C. Moresby, K.C., chairman of the city boxla commission, following last night's exhibition game between teams managed by Everett Taylor and Johnny Johnson. Taylor's squad ran up an easy 25-18 victory in the game which was played before a fair house.

STRONG LINE-UP

Art McKim, ace netminder, will be between the posts for the locals and will be fronted by such stalwarts as I. McDonald, Art and Chuck Chapman, R. Clarke, K. Ovcharick, N. Baker, E. Pridham, W. Williams, J. Pickford, T. Carney, B. Wallace, R. Baker and B. Brown.

This squad has been selected fairly evenly from the three senior city teams, James Bay, Alert Service and Conservatives.

"Cotton" Brynjolfson and an Eastern official will handle the fixture, which is expected to draw a capacity crowd. There will be a preliminary game.

Saanich Young Liberals eked out a narrow 14-12 victory over McLean's Bakery in the first tussle on last night's card.

After Taylor's squad had run up a 4-0 lead, three minutes from the end of the first quarter, Johnson's boys came back strong and were in front, 9-7, at half-time.

The Johnsonians wilted badly in the third quarter and allowed their opponents to score eleven goals while they tallied only once. Taylor's stickhandlers were outscored in the final period, 8-6, but still had a comfortabe margin to win.

LEAD SCORERS

D. Coates and Red Baker each tallied five times for Johnson's team and L. McKorkall and E. Pridham earned five and four goals, respectively, for the winners.

Brynjolfson and Popham officiated.

Teams follow:

Taylor's — A. McKim, McDonald, Pridham (4), McSween (1), Carney (3), Entwhistle (3), N. Coates (2), J. Sargent (2), Pickford (2), Mason (2), McKorkall (5), and Clarke (1). Total, 25.

Johnson's—Gawley, Dakers, Langdon, D. Coates (5), F. Sargent, Brown (1), Wallace (1), Lawrence, Ovcharick (1), R. Baker (5), Lott (2), E. McKim, Uttke and Ludbrook (3). Total, 18.

Saanich Young Liberals—Bryant, Scott, Barr (4), Pellow (1), Thomas (1), Estridge (1), A. Sage, C. Scott, Allen (1), V. Sage (1), Uttke (2), Dakers (1), Simpson and N. Carter. Total, 14.

McLean's Bakery—Taylor, J. Lott, Porter, Watson, Ludbrook, Brown, Holmes (1), Braithwaite (4), Perketh (3), G. Lott, McCaghey (1), Lea (3), Saunders and Jones. Total, 12.

That Body of Yours

By JAMES W. BARTON, M.D.

TREATING MENTALLY DISTURBED PATIENTS WITH TABLE SALT

While examining a former world's champion wrestler, a university graduate, I asked him how much weight he lost during a one-hour bout. He told me that he lost from seven to ten pounds but that usually had this weight back before his bout the following evening. That is, he picked up ten pounds during the twenty-four hours.

"I am very careful not to allow myself to become dehydrated," he said, "as I need this water to protect the underlying tissues from wearing out. I use up water and some fat tissue during the bout. I feel tired and lack desire for work if I get down too fine due to lack of water in my tissues."

I have spoken before of the custom now common in many factories of supplying fifteen grain tablets of table salt to their workers during the hot weather. The worker takes a tablet of salt with each glass of water. Salt holds seventy times its weight of water in the tissues and so acidosis with its chief symptoms—tiredness and mental wanderings—is prevented.

Drs. K. M. Bowman and S. Keiser, New York, in Archives of Neurology and Psychiatry, Chicago, tell of their success by the use of table salt by mouth or by injection into the veins in decreasing the death rate of excited and disturbed patients with mental disease.

Patients with organic and functional disturbances and alcoholic delirium were treated. This treatment with salt also shortened the period of excitement. Fever due to too much water having been lost by the body was prevented or successfully treated by this method.

Fluids were given in large quantities and the patients were given fifteen grains (one-quarter teaspoonful) of table salt every few hours to help the tissue hold the fluids. Fluids were given in the form of orange juice with a tablespoonful of sugar to each glassful.

In a series of ninety-two cases of alcoholic delirium treated during the six months previous to use of the salt, sixteen died, whereas in a period of eight months with the salt treatment, of thirty-seven cases only three died.

Of twenty-one patients with dehydration — lack of water in tissues—due to dementia precox (persistent day dreaming), manic depression, and dementia paralytica—not receiving the salt treatment, eight died, whereas in a series of fourteen cases receiving the salt treatment, none died.

JAPANESE DIPLOMATS RESIGN "EN MASSE"

TOKIO, Oct. 11 (CP-Havas).—More than forty Japanese diplomatic officials abroad, including Mamoru Shigemitsu, ambassador at London, have cabled notice of their solidarity with 110 striking employees of the Foreign Ministry, it was learned today.

The 110 men announced their resignation en masse, leaving only twenty employees to carry on the work of their bureaux.

The unprecedented "strike" movement started when the newly-formed Trade Ministry was scheduled to take over jurisdiction in all trade matters and trade personnel hitherto controlled by the Foreign Office.

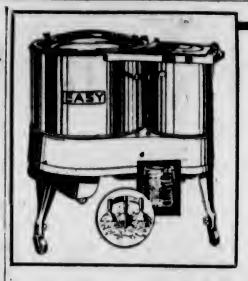

Does Everything

THIS NEW MODERN EASY WRINGERLESS WASHER

Don't buy an obsolete, old-fashioned Washer. Look ahead . . . be ahead . . . with this amazing new EASY Wringerless Washer. Rinses without tubs. Dries without wringing. No damage. No danger. No drudgery. Let us put one in your home for only..... $10 DOWN

641 YATES STREET KENT'S, LTD. PHONE E 6013

The Daily Cross-Word Puzzle

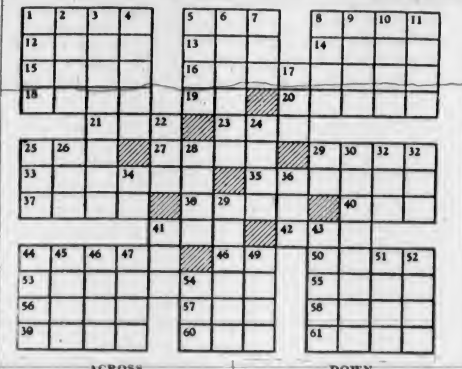

ACROSS

1. Steadfast.
5. Label.
8. Satchel.
12. Thought.
13. Wine cup.
14. Frog genius.
15. Charity.
16. Stayed.
18. Chinese shrubs.
19. Preposition.
20. S. A. Mountain range.
21. Medieval ship.
23. Beetle.
25. Small mass.
27. Arabian port.
29. Kiln.
33. Record.
35. Nook.
37. Was borne.
38. Reward.
40. Land measure.
41. Japanese coin.
42. Whole.
44. Mixed beverage.
48. To act.
50. Monster.
53. Rivaled.
55. Period.
56. In shelter.
57. Possessed.
58. One opposed.
59. To tear.
60. Vetch.
61. Sediment.

DOWN

1. Command.
2. Unoccupied.
3. Sent back.
4. Billiard shot.
5. Edible root.
6. Preparation.
7. Whale herd.
8. Broad smile.
9. Unplowed edge of field.
10. Poison.
11. Stuffs.
17. Swiss river.
22. Hobby.
24. As soon as.
25. Conflict.
26. Past.
28. British title.
29. Conjunction.
30. Crystalline salt.
31. Hindu weight.
32. Prefix: three.
34. Compass point.
36. Harem room.
39. To make beloved.
41. Pronoun.
43. Devoted.
44. Cicatrice.
45. Breakwater.
46. Expression of assent.
47. Hastened.
49. Betting figures.
51. Tax.
52. Goddess of discord.
54. Article.

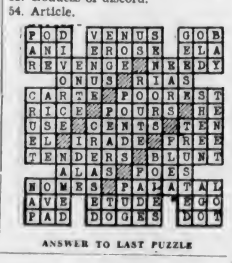

ANSWER TO LAST PUZZLE

GUNNER KILLED AT MUNITIONS FACTORY

LONDON, Oct. 11 (CP).—An accident at a national munitions factory today, in which one army gunner was killed and six others were injured, was announced by the Ministry of Information.

The announcement said the accident occurred at a "proof range."

The injured men were only slightly hurt, one suffering a broken arm and the others scratches and bruises.

ARMISTICE DAY SERVICES CANCELED

LONDON, Oct. 11 (CP). — Public services commemorating Armistice Day at the Cenotaph in London and in other large centres on November 11, were canceled today because of air raid danger to assembling crowds. Sunday, November 12, was chosen as a day of remembrance and dedication with approval of the King.

LOVE IN HIDING

LONDON, Oct. 11 (CP).—One of Britain's best known landmarks—the bronze statue of Eros, God of Love, tilting his arrows above the fountain in Piccadilly Circus—will disappear from the London scene because of war. The London County Council announced it will be stored in a place of safety.

Golf Bags

JUST ARRIVED! Prices from $2.75 and up

Bob Peden's LIMITED

646 JOHNSON ST. • E 2815

Next to St. James' Hotel

Men's Black or Brown Brogues $5.00

Cathcart's

"The Home of Quality Footwear and Service"

1209 Douglas Street Phone G 6111

HABIT

The married man arrives late at the office.—En Rolig Half Timma, Gothenborg.

VANCOUVER PIONEER RESIDENT PASSES

VANCOUVER, Oct. 11 (CP).—Funeral services will be held here tomorrow for Mrs. Mary C. Fowler, pioneer Vancouver resident who died at her home here Tuesday.

Mrs. Fowler was a life member of the Women's Auxiliary to the Vancouver Pioneers' Association.

Mrs. F. P. Brake, of Victoria, is a daughter.

POINTS OF VIEW

"What stupid silly hats the Pharaohs wore."—Il 420, Florence.

W. & J. WILSON

Established 1862

Jaeger Woollens — Barberry Coats

Men's and Boys' Clothes

1217 GOVERNMENT STREET PHONE G 5613

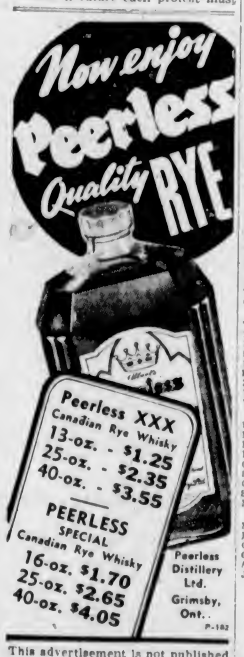

Peerless Distillery Ltd. Grimsby, Ont.

P-182

This advertisement is not published or displayed by the Liquor Control Board or by the Government of British Columbia

DISTILLED AND BOTTLED IN Scotland

Old Parr SCOTCH WHISKY

R16 MACDONALD GREENLEES LTD., LEITH, SCOTLAND

This advertisement is not published or displayed by the Liquor Control Board or by the Government of British Columbia.

"Island Beers Are Best"

EIGHTY years of brewing experience is your guarantee that every bottle of these famous Vancouver Island beers is wholesome, sparkling and satisfying. No finer beer is brewed anywhere . . . no finer ingredients go into any beer anywhere in the world.

FOR HOME DELIVERY

Phone Garden 4179

PHOENIX EXPORT LAGER

SILVER SPRING

This advertisement is not published or displayed by the Liquor Control Board or by the Government of British Columbia

FINANCE - COMMERCE - MARKETS

Selected Issues Are Boosted in New York Mart

NEW YORK, Oct. 11 (AP).—Led by the aircrafts, selected issues were boosted in today's stock market, with some gains running to a point or more. For the larger part of the list, however, fluctuations were narrower. Trading was slow, and total transfers of 627,690 shares compared with 953,500 yesterday. The Associated Press average of sixty representative stocks advanced .3 of a point at 52.3. The day's apathy was attributed by brokers to the desire of professionals to avoid positions over tomorrow's holiday when Prime Minister Chamberlain is expected to make clear the British attitude on Germany's request for peace.

The aircrafts were supported on the theory that expected lifting of the arms embargo would result in a flood of orders for planes by the French and British. Steels were active, but failed to get very far except in the last half-hour or so, when they were lifted by wide fractions, in some cases. Some of the rails participated in the late flurry, but advances were small. Chemicals were well supported, and some specialties and utilities moved ahead. Motor products slipped nearly two points.

Gains in U.S. Government bonds today averaged about half a point. A downturn of one to more than three occurred in quotations for dollar bonds of Norway and Helsingfors, although the bonds of Finland, most seriously threatened by Russia, remained unchanged.

DOW JONES AVERAGES

Closed today as follows:
Thirty industrials, 151.34; up 0.68.
Twenty rails, 33.95; up 0.15.
Fifteen utilities, 25.52; up 0.16.
Forty bonds, 89.71; up 0.01.
Total sales, 630,000.

(H. A. Humber, Ltd.)
(All Fractions in Eights)

	High	Low	Close
Air Reduction	61-4	60-5	60-6
Allied Chemicals	185	184	184
Allis Chalmers	43-2		43-2
Allied Stores	9-4	9-2	9-4
Amer. Can.	114-2	113-3	113-3
Amer. Celanese	25-6	24-4	25-6
Amer. For. Power	2-5	2-4	2-4
Amer. L. & Z.	9	8-4	8-7
Amer. Locomotive	26		26
Amer. P. & L.	5-4	5-3	5-3
Amer. Radiator	10-2	10-1	10-1
Amer. Rolling Mills	20-5	20-2	20-3
Amer. Smelter	55-6	54-3	55-6
Amer. Tel. & Tel.	163-1	162-4	163-1
Amer. Tobacco	80-2	80	80-2
Amer. Waterworks	14	13-4	14
Anaconda Copper	33-3	33	33-3
Atchison Railway	31-6	30-5	31-6
Atlantic Refining	24-2	24	24-1
B. & O. Railway	7-4		7-4
Baldwin Locomotive	19-4	19	19-2
Bendix Aviation	28-7	28-4	28-6
Beth. Steel	89-3	88-2	89
Boeing	26-2	26	26
Borden	21-3	21-1	21-3
Borg Warner	27-6	27-2	27-3
Briggs	24-5	24-2	24-3
Canada Dry	15-1	15	15-1
C. P. R.	5-5	5-4	5-4
Caterpillar Trac.	57-4		57-4
Case (J.I.)	83		83
Cerro de Pasco	41-6	41-4	41-6
C. & O. Railway	43-2	42-7	43
Chrysler	91-4	90-4	91-1
Columbia Gas	7-5	7-4	7-5
Commercial Credit	48		48
Commercial Solvent	13-5	13-4	13-4
Commonwealth & So.	1-4	1-3	1-4
Congoleum	22-4		22-4
Con. Edison	30-5	30-2	30-3
Cont. Can.	46-4	47-7	47-7
Cons. Oil	8-8	8-5	8-6
Cons. Aircraft	25-4	25-2	25-3
Cont. Oil	28-6		28-5
Crown Zellerbach	15-1	14-7	15
Crucible Steel	49	48-2	48-7
Curtiss Wright	7-1	7	7
Curtiss Wright "A"	26-3	25-7	26
Deere & Co.	23-7	23-4	23-7
Douglas Aircraft	77	75-5	76-6
Dupont	180-4	179-5	180-4
Eastman Kodak	154-4	153-4	154-2
Elec. Auto Lite	38-6	38	38
Elec. Power & Lite	9	8-7	9
Freeport Texas	33-4	32-4	32-6
General Foods	40		40
General Electric	40-7	40-3	40-6
General Motors	55	54-4	54-6
Goodyear	28		26
Granby Copper	7-6		7-6
Great Northern	30-2	29-7	30-2
Great West Sugar	31	30-7	30-7
Houston Oil	8	7-6	7-6
Hudson Motors	6-3		6-3
Inspiration Copper	18-3	16-2	16-2
Intl. Harvester	61		64
Intl. Nickel	39-7	39-4	39-6
Int. Tel.	5-3	5-2	5-3
Ill. Central	15-4	15-1	15-3
Johns Manville	78-2	77-4	77-6
Kennecott Copper	39-7	39-3	39-6
Kresge	24-6		24-6
Lambert Co	15		15
L. & M. Tobacco	97-4	97-2	97-4
Loft Incorp.	17-3		17-3
Loew's	34-1	33-6	34-1
Lorillard	22	21-2	21-2
Mack Truck	28	27-3	28
Matheson Alkali	32-7	32-4	32-7
Minn Honeywell	54-2	53-6	53-6
Monsanto Chemical	107-4	107	107-4
Montgomery Ward	53-7	53-5	53-6
Motor Wheel	18-4		18-4
Nash Kelvinator	8-7	6-6	8-7
Natl. Biscuit	22-7	22-4	22-7
Natl. Dairy	15-8		15-8
Natl. Distilleries	23-5	23-4	23-4
Natl. Power & Lite	9	8-7	9
New York Central	21-1	20-5	21-1
North Amer. Co	23-2	23-5	23-2
North Amer. Aviation	21	20-4	20-7
Northern Pacific	11-4	11-3	11-3
Ohio Oil	8-4		8-4
Pacific Gas & Elec.	29-5	29-4	29-5
Packard	4	3-7	3-7
Paramount Pictures	7-8	7-5	7-5
Penn Railway	25-8	25	25-8
People's Gas	42-4		42-4
Phillips Pete.	45-6	45-4	45-6
Pullman	38-3	37-7	38
Pure Oil	10	9-7	10
Radio	5-7		5-7
Rem Rand	11-5	11-3	11-3
Republic Iron & Steel	28-3	28-1	28-3
Reynolds Tobacco	38-2		38-2
Safeway Stores	43-2		43-2
Sears Roebuck	78-5	78	78
Shell Union	14-2	14-2	14-2
Socony Vacuum	14	13-5	14
Southern Pacific	17-2	17	17-1
Southern Ry	19-7	19-4	19-4
Sperry Corpn	49	47-4	48
Standard Brands	6-1	6	6
Standard Gas	3		3
Standard Oil Cal	28-6	28-4	28-4
Standard Oil N.J.	45-2	47-4	45
Stewart Warner	9-5	9-5	9-5
Superior Oil	3-4		3-4
Studebaker	9-6	8-5	8-6
Texas Corpn	47	46-5	47
Texas Gulf	35-3	35-2	35-3
Timken	50-1	43	50
Twentieth Century Fox	14-2	14	14-2
Underwood Elliot	47		47
Union Carbide	89-6	89-2	89-6
Union Oil Cal.	17-6		17-6
Union Pacific	102	101-4	102
United Aircraft	44	43-3	44
United Air Lines	11-2	11	11
United Corpn.	2-7	2-6	2-7
United Fruit	84-6	83-4	83-6
United Gas & Imp.	14	13-7	13-7
U.S. Pipe & Foundry	35-4	34-4	35-4
U.S. Indus. Alcohol	24		24
U.S. Realty	1-6	1-5	1-5
U.S. Rubber	42-1	41-5	41-6
U.S. Smelting	64-8		64-8
U.S. Steel	79-4	78-4	79-4
Vanadium	38	35-2	38
Warner Bros.	4-2		4-2
Westing. Air Brake	33-2	32-7	33
Westing. Electric	118	116-4	118-4
Western Union	33-2	32-5	33-2
White Motor	12-3	12	12
Woolworth	40-1	40	40-1
Youngstown S. & T.	52-3	51-4	52
Zenith Radio	17	16-8	17

MONTREAL, Oct. 11 (CP).—Bar gold in London was unchanged at $37.54 an ounce in Canadian funds; 168s in British funds, representing the Bank of England's buying price. The fixed $35 Washington price amounted to $38.50 in Canadian funds.

FOREIGN EXCHANGE

NEW YORK, Oct. 11 (AP).—Quotations in cents.

Canada—Montreal in New York, 89.87½; New York in Montreal, 111.26.

Belgium—16.74.
Denmark—19.32.
Finland—1.97.
France—2.28⅛.
Greece—.74½.
Hungary—18.00.
Italy—5.05.
Netherlands—53.12.
Norway—22.72.
Portugal—2.72.
Rumania—.73.
Sweden—23.80.
Switzerland—22.46.
Argentina—Official 29.77, free 23.65.
Brazil—Official 6.05, free 5.10.
Mexico—20.50.
Japan—23.65.
Hongkong—25.35.
Shanghai—7.95.
Yugoslavia—2.33.

STERLING EXCHANGE

NEW YORK, Oct. 11 (AP).—Quotations in dollars: Demand 4.02; cables 4.03½; sixty-day bills 4.02, ninety-day bills 4.03⅛.

(Rates in spot cables, unless otherwise indicated.)

FIRM CLOSE IN WHEAT FUTURES

WINNIPEG, Oct. 11 (CP).—Influenced by fair export and mill demand, wheat futures recovered early losses and closed firm on the Winnipeg Grain Exchange today.

Neutral countries were among the export buyers and sales were placed at around 500,000 bushels of Canadian wheat at the close. Norway and Sweden were reputed the leading buyers.

At the close futures values were 3-4 to 1 cent a bushel higher. October finished the day at 71 cents; November 72; December 73 and May 77 7-8.

In the coarse grain pit, export houses and maltsters bought barley stocks, while domestic interests were purchasing oats.

The Buenos Aires market was sharply lower, declines ranging as much as 3 cents a bushel, while at Chicago the close was higher.

WINNIPEG GRAIN
(H. A. Humber, Ltd.)

	P.C.	Open	High	Low	Close
Wheat—					
May	76⅞	76⅞	79	76⅞	77⅞
Oct.	70⅞	70⅞	71⅞	69⅞	71
Dec.	72	72¼	74⅛	71⅞	73
Oats—					
May	30⅞	31	32⅞	30⅞	31½
Oct.	32	32	34⅞	32	33⅝
Dec.	30⅞	30⅞	32⅞	30¼	31⅝
Rye—					
May	57⅞	57⅞	60¼	57½	59⅝
Oct.	60⅝	60⅝	63¼	60⅝	62¼
Dec.	56⅞	56	59¼	56	57⅞
Barley—					
May	43¼	43¼	44½	43¼	43⅞
Oct.	43¼	43¼	44	43¼	b43½
Dec.	42⅞	42⅝	43⅞	42⅝	43½

Cash Grain

Wheat—	
1 Northern	71
2 Northern	68⅞
3 Northern	66⅞
Track	71
Oats—	
2 C.W.	33⅜
Track	32¼
Barley—	
2 C.W.	41½
Track	43½
Rye—	
2 C.W.	62½
Track	57⅞

CHICAGO GRAIN
(H. A. Humber, Ltd.)

	P.C.	Open	High	Low	Close
Wheat—					
May	82⅞	82⅞	83⅞	81⅞	83
July	80⅞	80½	81⅞	79⅞	81¼
Dec.	83	82	83⅞	82⅞	83⅛
Corn—					
May	53¼	52⅞	52⅞	51⅞	52⅝
July	54¼	53⅞	53⅞	52⅞	53¼
Dec.	50⅞	50	50⅞	49⅞	50⅞
Oats—					
May	32⅞	32⅞	33¼	32¼	33¼
July	31⅞	31¼	31⅞	31	31¼
Dec.	32¼	32⅞	33¼	32⅞	23
Rye—					
May	..	54⅝	55⅝	53⅞	55
July	..	55	55	53⅞	54¼
Dec.	..	54	54⅞	53⅞	54⅞

Royal Bank of Canada, 2 per cent, payable December 1 to holders of record October 31.

Advance Continuing On Low-Priced Oils In Vancouver Mart

VANCOUVER, Oct. 11 (CP).—Prices generally stayed on the advancing side of Vancouver Stock Exchange today as trading centred around lower-priced oils and a few gold stocks. Transactions totaled 65,313 shares.

Reno Gold moved up 4 cents in fairly heavy late trading at 55, and Sheep Creek gained 4 at 1.12. Kootenay Belle at 75 and Gold Belt at 32, were both 2 cents above Tuesday's closing bid, while Bralorne held unchanged at 10.60.

Royal Canadian, with a turnover of 20,000 shares, headed oil activity, but slipped a fraction to 19 1-2. Home Oil gained 5 at 2.80, and Calgary & Edmonton firmed 3 at 2.56. Calmont at 42 and Anaconda at 9 were unchanged.

Base metals were quiet and unchanged.

VANCOUVER QUOTATIONS
(Boorman Investment Co., Ltd.)

Mines	Bid	Asked
Big Missouri	.11	.12
Bralorne	10.50	10.75
Bluebird	.00¾	
Cariboo Gold	1.67	1.99
Dentonia	.01½	
Fairview Amalgamated	.01¾	
Federal Gold	.00¾	
Golconda		.09
Gold Belt	.30	.32
Grandview		.13
Grull Wihksne	.01½	.02
Hedley Mascot	.32	.34
Home Gold	.00¾	.00⅞
Island Mountain	.61	
Kootenay Belle	.76	.75
Lucky Jim	.02¼	.02⅞
Mak Siccar	.00½	
McGillivary Creek	.23	
Minto	.01	.02
Nicola	.03½	.03
Noble Five	.02¼	
Pacific Nickel	.14	
Pend Oreille	2.72	2.80
Pilot Gold	.00½	
Pioneer	2.21	2.25
Porter-Idaho	.02	.03
Premier	1.33	1.38
Premier Border	.00½	.00¾
Privateer		.95
Quatsino Copper	.02	.04
Reeves Macdonald	.25	.40
Relief Arlington	.12½	.13
Reno	.54	.60
Rufus-Argenta		.01
Sally	.05	.06
Salmon Gold	.03	.04
Sheep Creek	1.12	1.15
Silbak Premier	1.00	1.20
Taylor Bridge		.05
Vidette	.03½	.04
Waverley	.00½	.00¾
Wellington	.02	.03
Wesko	.00½	.03¼
Whitewater		.06
Ymir Yankee Girl	.04	.06
Oils		
Anglo-Canadian	1.07	1.09
Associated	.04¼	.05
Amalgamated	.00½	.01
Anaconda	.09¼	.09½
A.P. Consolidated	.20½	
Baltac	.03	.04
British Dominion	.16	
Brown	.23	.25
C. & E. Corporation	2.55	2.60
Calmont	.42	.45
Commonwealth	.24½	
Commoil	.35	
Extension	.25	.26
Freehold		.03¼
Firestone Petroleum	.09¼	
Foothills		.70
Highwood Sarcee	.20½	.32
Home Oil	2.75	2.80
Madison		.04½
Mar Jon	.04¼	.04½
Mercury	.07½	
McDougall Segur	.15	.16
McLeod	.12	
Model		.30
Monarch	.08½	.09¼
National Petroleum	.11	
Okalta	1.28	1.32
Prairie Royalties	.23	.25½
Royal Canadian	.29¼	.31
Royal Crest	.12½	.13
Royalite	39.00	41.00
United Oil	.10	.12
Venalta	.07½	.09
Vulcan	.50	.60
Industrials		
Capital Estates	1.10	
Coast Breweries	1.10	1.20

STOCKS RISE IN MONTREAL MART

MONTREAL, Oct. 11 (CP).—Stocks generally leaned toward the gain side in quiet trading on the market today with aircraft and milling issues leading the upswing.

New highs were recorded for Lake of the Woods, up 3; Ogilvie Flour, up 2 1-2, and Bawlf Grain, up 1-2. National Steel Car advanced 2 1-8, Dominion Bridge 1 1-2 and St. Lawrence Flour and Canadian Car 1 each.

Gains of 1-2 appeared for Nickel Hudson Bay and Noranda. B.C. Power moved up.

Price Brothers was off 3-4 and St. Lawrence Corporation 1-4.

MONTREAL QUOTATIONS
(James Richardson & Sons)

	Bid	Asked
Assoc. Breweries	13	14
Assoc. Breweries, Pfd.	110	112
Algoma	17⅞	18
Algoma, Pfd.	84	
Bathurst Paper	10⅞	11
Building Products	15½	18
Canadian Northern Power	14¼	15
Canadian Steamships	7¼	7½
Canadian Steamships, Pfd.	18½	18¾
Can. Car & Foundry	18⅞	17
Can. Car & Foundry, Pfd.	28	28½
Canadian Celanese, Pfd.	111	
Canadian Converters	10	15
Canadian Alcohol "A"	4¼	4¾
Cockshutt Plow	9¼	10⅛
Consolidated Smelters	51	51½
Crown Cork	24	26
Dominion Bridge	43½	44
Dominion Coal, Pfd.	21	21¾
Dominion Tar	6½	
Dominion Tar, Pfd.	79⅞	84
Dominion Textiles	81	88¼
Gatineau Power, Pfd.	90½	92
Hamilton Bridge, New	7	7¼
Hollinger	13⅛	13¾
Howard Smith	15⅞	15⅞
Howard Smith, Pfd.	92½	95
Hudson Bay M. & S.	31¼	31
International Nickel	46¼	47
International Petroleum	25½	25⅞
Lake of the Woods	27⅞	28½
Massey-Harris	7⅞	8
Montreal Cottons, Pfd.	101½	
Montreal Power	20¼	30
National Breweries	33½	34¼
National Steel Car	68½	69
Noranda	73½	74
Ogilvies	35½	35½
Ottawa Power	15	16
Penmans	62½	63½
Power Corpn.	9¼	10
Price Brothers	20¼	20½
Price Brothers, Pfd.	60	65
Rolland Paper	18	17
St. Lawrence Corpn., Pfd.	16	17
St. Lawrence Paper, Pfd.	41½	47
Sherwin-Williams	10¼	12
Steel of Canada	84½	85
Steel of Canada, Pfd.	81	83
United Steel	6⅞	6⅞
Curb		
Abitibi	185	170
Abitibi, Pfd.	15⅞	18
Asbestos	23½	23½
Bathurst "B"	4½	4
Brewers & Distillers	4	5
Canadian Sugar	32	33
Canadian Malting	32½	35
Canadian Vinegars	10	13
Canadian Breweries	1.02	
Canadian Breweries, Pfd.	18¼	20
Canadian Vickers	8½	8¼
Commercial Alcohol	3⅞	3
Consolidated Paper	8½	8¼
Cub Aircraft	3⅞	3½
Donnaconna "A"	8¼	8
Fairchild	6¼	6⅞
Fleet Aircraft	8⅞	9
Ford "A"	22⅞	23
Fraser Company	20	
International Paint	2⅞	3
International Paint, Pfd.	16	20
Massey-Harris, Pfd.	53	54¼
McColl-Frontenac, Pfd.	92½	93½
Page Hersey	105	107½
Royalite Oil	39	40
Hiram Walker	41	42
Hiram Walker, Pfd.	18⅞	19¼
Banks		
Bank of Commerce		155
Bank of Montreal	190	200
Banque du Nationale	150	158

Dominion Bonds

(Burns & Wainwright, Ltd.)

		Year	Rate	Bid	Asked
Dom. of Can.		1940	4½%	101.75	103.25
"	"	1941	5%	105.75	107.00
"	"	1943	5%	107.75	109.00
"	"	1944	4½%	107.00	108.25
"	"	1945	4%	102.00	104.25
"	"	1948	4½%	107.00	108.25
"	"	1949	3¼%	98.25	99.50
"	"	1949	3½%	99.75	101.00
"	"	1951	3¼%	97.25	98.50
"	"	1952	4%	102.50	103.75
"	"	1955	2%	93.00	94.00
"	"	1958	3%	92.25	93.25
"	"	1958	4½%	106.25	107.25
"	"	1959	4½%	106.875	107.875
"	"	1966	2¾%	94.75	95.75
"	"	Perp	2%	85.76	87.25
"	N.Y.	1967	3%	81.25	83.25
DOMINION GUARANTEES					
Grand Trunk		1962	2%	91.75	93.75
"	"	1962	4%	100.75	103.25
Can. Nat. Rly.		1944	3%	100.50	101.75
"	"	1950	3%	94.00	95.00
"	"	1953	2%	93.00	94.25
"	"	1959	3%	91.75	92.00
"	"	1951	4½%	108.25	109.75
"	"	1957	4½%	109.25	110.75
"	"	1955	4½%	110.75	112.25
"	"	1954	5%	111.75	113.25
"	July,	1969	5%	110.25	111.75
"	Oct.,	1969	5%	112.75	114.25

Stocks and Bonds

(A. E. AMES & CO., VICTORIA)

	Bid	Asked
Bell Telephone	161	163
Brazilian T. L. & P.	8	8⅛
B. A. Oil	22¾	23¼
B. C. Power "A"	23	25
Canada Malting	23	
Canadian Pacific	8	8⅛
Con Mining & Smelting	50½	51
Dominion Bridge	43	43½
Fanny Farmer	21¼	22¼
Ford "A"	22½	23
Goodyear Tire Com.	74½	81½
Goodyear Tire pfd.	52¼	58½
Gatineau Power pfd.	90½	95
Hiram Walker G. & W.	41	42
Hiram Walker G. & W. pfd.	18	19½
Imperial Oil	16⅞	17
Imperial Tobacco		15½
International Nickel	46½	47
International Petroleum	25½	25¾
Loblaw Groc. "A"	26½	27½
McColl Frontenac pfd.	90½	
Montreal Power Com.		30¼
Royalite Oil	39	41
Shawinigan W. & P.	22¼	22½
Steel of Canada	84	84½
Bralorne	10½	10¾
Dome	27¾	28½
Hollinger Cons.	13½	13¾
Lake Shore	34⅞	35½
McIntyre Porcupine	46½	51½
Noranda	73	74
Pickle Crow	4.10	4.25
Premier		1.38
Wright Hargreaves	7.50	7.75
Bank of Montreal	190	
Royal Bank	170	179

London Stocks

LONDON, Oct. 11 (AP).—British stock closings, in sterling: Consolidated Gold Fields, 35s; De Beers, pfd., £4 5-8; Distillers, 88s 3d; Dunlop, 25s 6d; Imperial Chemical 23s 9d; Imperial Tobacco, 113s 9d, Rio Tinto, £10 3-4; Royal Dutch, £35 1-4; Vickers, 16s.

Bonds: British 2 1-2 per cent Consols, £64 per £100 par value.

New York Curb

(H. A. Humber, Ltd.)

	Bid	Asked
American Super Power	0½	0⅝
American Gas & Electric	35	35¼
Associated Gas & Electric	0⅛	0⅜
American Cynamide "B"	32½	33
American Aluminum	133	137
American Light & Power	15	15⅞
E. W. Bliss Co.	18¼	17
Bunker Hill Sullivan	14⅞	15½
Cities Service	5⅞	8
Creole Petroleum	26	26¼
Electric Bond & Share	9⅛	9¼
Ford of Canada "A"	15¼	16
Ford of England	2	2⅛
Humble Oil	68½	69⅛
Hygrade Food Products	2⅞	2¼
International Petroleum	19	19½
Imperial Oil Canada	12¼	12⅞
Lakeshore Mining	28¼	27½
Newmont Mining	70	72
Oil Stocks Ltd.	9⅛	10
Premier Gold	1⅛	1⅛
Standard Oil Kentucky	18	18½
United Gas Co.	2¼	2⅞
United Power & Light "A"	1⅛	1¼
Wright Hargreaves	5⅞	6¼
United Molasses	4¼	5½

Corporation Bonds

(Burns & Wainwright, Ltd.)

	Bid	Asked
Abitibi 5%, 1953	82.75	84.50
B.C. Pulp 6%, 1950	74.50	80.50
Brown Co 5½%, 1946	52.75	54.50
Calgary Power 5%, 1960	99.50	101.50
Canada Cement 4½%, 1951	99.50	
Canada Steamship 5%, 1957	89.50	91.50
C.P.R. 3%, 1945	85.50	88.00
C.P.R. 3½%, 1951	83.50	
Dominion Tar 4½%, 1951	97.50	
Famous Players 4½%, 1951	95.50	
Gatineau Power 5%, 1949	100.00	
Maple Leaf 5½%, 1948	71.50	73.50
Massey-Harris 4½%, 1954	90.50	93.50
McColl-Frontenac 4½%, 1949	95.50	97.50
Shawinigan 4%, 1961	93.50	...
Simpson's Ltd 4½%, 1951	94.00	...
United Grain Grws. 5%, 1948	96.00	...

Provincial Bonds

(Burns & Wainwright, Ltd.)

	Bid	Asked
Alberta 4%, 1853	56.00	60.00
Alberta 5%, 1955	61.00	64.00
British Columbia 4%, 1957	90.50	94.50
British Columbia 4½%, 1956	94.50	98.50
British Columbia 5%, 1953	98.50	101.00
Manitoba 4½%, 1860	88.00	90.00
Manitoba 5½%, 1958	92.50	97.50
New Brunswick 4½%, 1961	99.50	102.50
Nova Scotia 4½%, 1952	101.00	
Ontario 4½%, 1950	105.75	108.25
Quebec 4½%, 1958	98.00	99.00
Saskatchewan 4½%, 1951	76.50	80.50
Saskatchewan 5½%, 1952	78.50	83.60
Saskatchewan 6%, 1952	81.50	85.50

FOREIGN CURRENCIES COMPILED ON BASIS OF CANADIAN DOLLAR

MONTREAL, Oct. 11 (CP).—British and foreign exchange, nominal rates between banks only:

France, franc, .025391; Great Britain, pound, 4.43-4.47; Italy, lire .0561; Switzerland, franc, .2494.

TORONTO MARKET PRICES ADVANCE

TORONTO, Oct. 11 (CP).—Another day of advancing prices on the Toronto Stock Exchange brought out only moderate quantity offerings and volume was down to 196,000 shares.

Wright-Hargreaves gold scored a net advance of 30 to 7.75. National Steel Car advanced 3 to a new high at 69 and other steels adding a point or more were Steel of Canada, Page-Hersey and Dominion Bridge. Fleet Aircraft was a heavy trader on a gain of 7-8 to 8 7-8 and DeHavilland added a point.

Smelters, Noranda and Hudson Bay improved slightly and the close was off for Pend Oreille, Waite-Amulet and Falconbridge.

Home Oil changed hands in considerable volume on a gain of 5 to 2.80. The close was up narrowly on smaller turnover for Calgary-Edmonton, Anglo-Canadian, Highwood Sarcee and Okalta.

MINING SECTION
(J. W. Jones, Ltd.)

	Bid
Aldermac	.39½
Aunor	1.91
Base Metals	.22
Bankfield	.19
Buffalo Ankerite	1.80
Canadian Malartic	.57
Central Patricia	2.23
Chemical Research	.27
Chesterville	.65
Coniaurum	1.30
Dome Mines	26.00
East Malartic	2.35
Eldorado	1.12
Falconbridge	4.70
Federal Kirkland	.02½
Francoeur	.33
God's Lake	.43
Gunnar Gold	.45
Hard Rock	.90
Hollinger	13.50
Howey Gold	.30
Hudson Bay	31.00
Jacola	.04
Jellicoe	.06
J. M. Consolidated	.02¼
Kirkland Lake	1.18
Lakeshore	24.75
Leitch Gold	.71
Little Long Lac	2.74
McIntyre	50.00
McKenzie Red Lake	1.12
McLeod Cockshutt	1.70
McWatters Gold	.55
Macassa	3.65
Mining Corpn.	1.27
Moneta	.84
Nipissing	1.12
Noranda	73.50
O'Brien Gold	1.65
Pamour Porcupine	1.77
Paymaster	.32
Pend Oreille	2.75
Perron Gold	1.77
Pickle Crow	4.20
Powell Rouyn	1.56
Premier Gold	1.33
Preston East Dome	1.42
Privateer	.90
Reno Gold	.51
Sheep Creek	1.12
Shawkey	.02½
Sherritt-Gordon	1.30
Siscoe	.90
Sladen Malartic	.32
Stadacona	.42
Sudbury Basin	2.00
Sullivan	.80
Sylvanite	2.92
Teck-Hughes	3.85
Texas Canadian	.90
Toburn	1.50
Ventures	4.00
Waite Amulet	5.70
Wright-Hargreaves	7.60

INDUSTRIAL SECTION
(Island Investment Co., Ltd.)

	Bid	Asked
Bell Telephone		163
Brazilian Traction	7⅞	8
Brewing Corpn.	1.00	1.40
B A Oil	22⅞	23
B C Power "A"	24½	25
B C Power "B"	2⅛	2½
Building Products	15½	18
Canada Cement	6⅞	7
Canadian Malting	31½	35
Can. Car & Foundry	16⅞	17
Can. Industrial Alcohol "A"	4¼	4⅛
Can. Industrial Alcohol "B"	3¼	4
Canadian Pacific	8	8⅛
Cockshutt Plow	9¼	10¼
Distillers-Seagrams	17½	
Dominion Bridge	43½	44
Dominion Stores	5¼	6
Ford of Canada	22⅞	23
Dominion Tar & Chemical	6½	
Gatineau Power, Com.	14¼	15
Gatineau Power, Pfd.	90½	91
General Steelwares	10	10¼
Gypsum	4¼	5
Hiram Walker, Com.	41	42
Imperial Oil	17	17¼
Imperial Tobacco	15	15¼
International Nickel	46¼	47
International Pete	25½	25⅞
Lake of the Woods	27⅞	28½
Laura Secord	10½	11¼
Massey-Harris, Com.	7¼	8
McColl-Frontenac, Com.	8	8¼
Montreal Power	30¼	30½
National Breweries	33½	34¼
National Steel Car	68½	69
Page Hersey	105	107½
Power Corpn.	9½	10
Shawinigan	22¼	22½
Steel of Canada, Com.	84½	85
Steel of Canada, Pfd.	81	83
George Weston	11½	11⅝
Banks		
Canadian Bank of Commerce		155
Bank of Montreal	190	200
Bank of Nova Scotia	297	
Royal Bank	170	179
Bank of Toronto	235	

Metal Markets

NEW YORK, Oct. 11 (AP).—Copper, steady, electrolytic, spot, 12.50; tin, steady; spot and nearby, 55.00n; forward, 41.00n. Lead, steady; spot, New York, 5.50 to 5.55; East St. Louis, 5.35. Zinc, steady; East St. Louis, spot and forward, 6.50.

Foreign Bonds

(Burns & Wainwright, Ltd.)

	Bid	Asked
Australia 4½%, 1956	63.00	68.50
Bolivia 7%, 1958	2.75	4.25
Chile 6%, 1961	15.00	16.25
Colombia 6%, 1961	23.25	24.25
German 4½%, 1965	10.00	11.00
Italy 7%, 1951	55.50	58.75
Japan 6½%, 1954	77.00	78.00
Peru 6%, 1961	7.375	8.25
Sydney 5½%, 1955	83.625	
United Kingdom 4%, 1990	74.50	78.50

Above prices in New York.

FOREIGN EXCHANGE

OTTAWA, Oct. 11 (CP).—The Foreign Exchange Control Board today announced the following exchange rates:

American Funds—10 per cent premium buying; 11 per cent premium selling.

Sterling—$4.43 buying; $4.47 selling.

EGG MARKET

These prices are obtained daily from the office of the Dominion Government Poultry Produce Inspection Service, Victoria, E 8622:

Grade "A" large	.30
Grade "A" medium	.28
Grade "A" pullet	.18
Grade "C" peewees	.12

Following are city wholesale:

Grade "A" large	.34
Grade "A" medium	.32
Grade "A" pullet	.22
Grade "C" peewees	.16

A. E. AMES & CO.
LIMITED
INVESTMENT SECURITIES
NEW YORK, MONTREAL — VANCOUVER, TORONTO, VICTORIA — WINNIPEG, LONDON, ENGLAND
801-815 Belmont House — Telephone E 4171-2-3

DECLARATION OF FOREIGN SECURITIES
FORMS MAY BE OBTAINED AND COMPLETED AT THIS OFFICE
BURNS & WAINWRIGHT, LTD.
615-6-7 Central Building, 620 View Street — Telephones: G 8137-8

RICHARDSONS
Established 1857
STOCKS - BONDS - GRAIN
JAMES RICHARDSON & SONS
Government at View—Phone G 1138 — In Vancouver: Hastings at Howe

PEMBERTON & SON, LTD.
REAL ESTATE — MORTGAGES — INSURANCE
SAFETY DEPOSIT BOXES — RENTALS
BONDS AND INVESTMENTS
625 FORT STREET — G 8124

CRIME TEARS ON by CAROLYN WELLS

CHAPTER XVI

Monday morning, in response to a message from his uncle, Craig Madison went into the study. He had a vague premonition of trouble.

He was greeted with a kindly "Hello, my boy," and seated himself at the broad desk, opposite Harley Madison.

"Not an awful lot, Uncle Harley, but I've picked up bits here and there from Ames, and Aunt Cornelia. As you know, I'd like to help with the architectural doings, but I know when and if you want me to do that, you'll tell me so."

"Right. Well, Craig, the project is not running smoothly—not at all. In fact, its course is becoming so difficult, I am tempted to step out of it all."

"Whew! That would bring about a civil war, or something, wouldn't it?"

"Perhaps so. But there is another reason why I think of dropping the plan. I'm going to tell it to you, right now, and—you won't like it at all."

Craig stared.

"You're not going to put me in your place, I hope!"

"No; on the contrary, I want to put myself in your place."

Like a flash, Craig knew! It came to him, intuitively, a sudden revelation, the knowledge of a blow that must be met.

"Go on, sir," he said.

His uncle gazed at him admiringly. "You're wonderfully quick," he said. "I believe you know what I am going to say. Yes, it is about Yvette."

"And what about her?"

Craig tried to speak lightly, but didn't quite succeed.

"I want to marry her. I have fallen in love with her, not only with her beauty and grace, but with her fine character and noble nature. I loved my wife, but with a gentle, tender affection, compared with which my love for Yvette is a devotion, a passion that can scarce be controlled. But I cannot feel it honorable to tell her of this love without telling you first. Is she pledged to you, in any way? Is it your intention to marry her? Am I infringing on your rights?"

Craig said nothing for a few moments. Then:

"Uncle Harley, it is fine of you"

"Uncle Harley, it is fine of you as much right as I, and more, to ask Yvette to be your wife. I do love her, deeply, but I have not told her so, nor have I given her any definite reason to think it. The situation is a bit complex, but were it a thousand times more so, I would willingly relinquish my hopes in your favor. Go in and win! I will be the first to congratulate you, and that in all sincerity."

"You're a brick, Craig, and I accept your offer as frankly as it is made. But we are not the final court of appeal. It would not be at all surprising if Yvette preferred your youthful charms to my more mature advantages. So, keep your hopes, and I will keep mine. We will say, a fair field and no favor, and may the best man win."

"I agree, heartily. Can we arrange matters before she leaves us?"

"When is she going?"

"Tomorrow, I think. But if she is—er—interested, she might be persuaded to stay a few days longer."

"I shall find out her feelings today. As you know, I'm impetuous, and I want to put my courage to the test to win or lose it all."

"Shall you go on with the village project, if Yvette accepts your proposal?"

"No. That would be the reason I told you of for dropping the whole plan. I'm pretty sure she would not care to live here, and if we live elsewhere I should lose all interest in the place."

"And Aunt Cornelia?"

"I know my sister well enough to feel sure that she will gladly consent to anything that means my life's happiness. I'll give her this house, if she wants to stay here, or arrange a home for her wherever she wants it."

"Of course, you will, Uncle. I know everything will fit into place and, in my opinion, Yvette already loves you."

"Yes," and Harley Madison looked complacent. "I, too, have a notion that way."

"I'd like to see the looks on the faces of those village fathers when you tell them the news!"

"I shall not like to see it! I have ample reason to believe their looks will clearly indicate battle, murder and sudden death!"

"Uncle, don't say such things!"

"I never spoke a truer word," Harley Madison said, almost solemnly.

(To Be Continued)

Montreal Produce

MONTREAL, Oct. 11 (CP).—Spot. Butter, Quebec (92 score), 27 3-4 to 27 7-8; Quebec (38 score), 27 1-8b; Quebec (Sept.), 27 7-8b. Eggs, "A" large, 37a.

Butter futures: Oct., 27 1-2b; Nov., 28 to 28 1-4; Dec., 28 1-4 to 28 1-2; Jan., 28 5-8 to 28 7-8. Sales: One November contract at 27 3-4; one January contract at 28 1-2; one January contract at 28 5-8; one November contract switched to January.

BAR SILVER

NEW YORK, Oct. 11 (AP).—Bar silver, 36 3-8; up 1-8.

MONTREAL, Oct. 11 (CP).—Silver futures closed today with October offered at 45.50. No sales.

LONDON, Oct. 11 (AP).—Bar silver, 22 1-2d; unchanged (equivalent, 40.81 cents on basis of dollar at $4.03). Bar gold, 168s; unchanged.

FOR FRENCH SOLDIERS

VERSAILLES, France, Oct. 11 (CP-Havas).—Under the presidency of the Duchess of Windsor and with the aid of funds contributed by wealthy Americans, a foundation for sending small luxuries to French soldiers without families was established here today.

ALL TRYING

"After listening to the radio now for some years," said Smith, "my family have decided to have a little orchestra of their own. My wife is learning to play the banjo, Willie is learning to play the flute, Ernest rather fancies himself as a jazz-drummer and Doris and Mildred are learning the violin."

"And what are you learning?" inquired Brown.

The other made a grimace. "I'm learning to bear it," he returned.

MAIL AND SHIPS

WEATHER REPORT

ESTEVAN — Foggy, northwest, fresh; 30.51, 54, sea obscured.
LENNARD ISLAND — Fog, calm; 30.44; smooth.
PACHENA — Partly cloudy, northwest, 30.50, 52, light chop, fog offshore.
CARMANAH — Clear, west, light; 30.47; smooth; fog seawards.

COASTING CRAFT

VICTORIA-VANCOUVER — Ss. Princess Kathleen or Ss. Princess Marguerite will leave Victoria for Vancouver daily at 1.55 p.m. Ss. Princess Kathleen or Ss. Princess Marguerite will arrive Victoria from Vancouver daily at 3.10 p.m. Ss. Princess Joan or Ss. Princess Elizabeth will leave Victoria for Vancouver daily at 12 midnight; Ss. Princess Joan or Ss. Princess Elizabeth will arrive Victoria from Vancouver daily at 7 a.m.

VICTORIA-SEATTLE — Ss. Princess Kathleen or Ss. Princess Marguerite will leave Victoria daily for Seattle at 4.30 p.m. Ss. Princess Kathleen or Ss. Princess Marguerite will arrive Victoria daily from Seattle at 1.15 p.m. Ss. Iroquois will leave Victoria daily for Seattle at 9.15 a.m. Ss. Iroquois will arrive Victoria daily from Seattle at 8.35 a.m.

VICTORIA-PORT ANGELES — Ss. Iroquois will leave Victoria daily for Port Angeles at 9.15 a.m. Ss. Iroquois will arrive Victoria daily from Port Angeles at 8.25 a.m.

SALT SPRING ISLAND — Ms. Cy Peck will leave Swartz Bay for Fulford Harbor at 9.30 a.m., 11.15 a.m., 5 p.m. and 7.45 p.m. Ms. Cy Peck will leave Fulford Harbor for Swartz Bay at 9.15 a.m., 10.15 a.m., 4 p.m. and 6.45 p.m.

VICTORIA-GULF ISLANDS-VANCOUVER — Ss. Princess Mary will leave Victoria at 10.30 a.m. Tuesdays, for Vancouver via Gulf Islands. Ss. Princess Mary will arrive at Victoria via Gulf Islands at 6.20 p.m. Mondays.

WEST COAST — Ss. Princess Norah or Ss. Princess Maquinna will leave Victoria for Port Alice and West Coast points of Vancouver Island on the 1st, 11th and 21st of each month.

NANAIMO-GABRIOLA — Ms. Atrevida will leave Canadian Pacific Wharf, Nanaimo, daily (except Wednesdays), at 8.30 a.m. for Gabriola.

NANAIMO-VANCOUVER — Ss. Princess Elaine, Ss. Princess Joan or Ss. Princess Elizabeth will leave Nanaimo daily for Vancouver at 7.30 a.m., 2.30 p.m., and 6.30 p.m. Ss. Princess Elaine, Ss. Princess Joan or Ss. Princess Elizabeth will arrive Nanaimo from Vancouver daily at 1.30 p.m., 4.30 p.m. and 8.30 p.m.

SIDNEY-ANACORTES — Black Ball Ferry steamer will leave Sidney for Anacortes daily at 3 p.m. Black Ball Ferry steamer will arrive Sidney daily from Anacortes at 1.30 p.m.

HEAVY HAULING
WE SPECIALIZE IN HANDLING BOATS MACHINERY SAFES ETC.
ESTD 1890 **HEANEY'S** CALL G 1194

"—yes, sir. That's a right smart bus, that new yaller "clipper" the coach lines is operatin' to town."
"Me and the missus travels on her regular—she's mighty comf'able, and it don't cost much to travel on her, either."

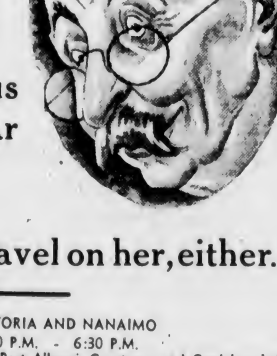

3 ROUND TRIPS DAILY BETWEEN VICTORIA AND NANAIMO
Lv. Victoria—9:15 A.M. - *1:30 P.M. - 6:30 P.M.
*Connecting With Up-Island Routes to Port Alberni, Courtenay and Cowichan Lake

2 ROUND TRIPS DAILY BETWEEN NANAIMO AND PORT ALBERNI
Lv. Nanaimo—*1:45 P.M. - 8:45 P.M.
*Connecting With Great Central Route

2 ROUND TRIPS DAILY BETWEEN NANAIMO AND COURTENAY
Lv. Nanaimo—*1:45 P.M. - 8:45 P.M.
*Connecting With Campbell River Route

BY BUS TO ANYWHERE
Consult the COACH LINES TRAVEL BUREAU for Information re Bus Lines to All Continental Points.

VANCOUVER ISLAND COACH LINES Ltd.
DEPOT: 699 BROUGHTON STREET — PHONES: E 1177, E 1178

CORPORATION MAY BE SUED

Ontario Appeal Court Rules Action May Be Brought Against C.B.C.

TORONTO, Oct. 11 (CP)—The Canadian Broadcasting Corporation may be sued either in tort or on contract, the Ontario Court of Appeal, consisting of Justices W. R. Riddell, C. P. McTague and J. G. Gillanders ruled in a judgment delivered at Osgoode Hall yesterday.

Gooderham & Worts, Ltd., had appealed from a judgment of Mr. Justice Nicol Jeffrey, who set aside an order of the Master of the Supreme Court, F. H. Barlow, K.C., and held that as an emanation of the Crown, the Broadcasting Corporation could not be sued. The company is suing the corporation for specific performance of a lease and damages of $250,000 for conversion of company property to its own use.

ACTION CAN PROCEED

Mr. Justice McTague, in a written judgment, concurred in by Mr. Justice Gillanders, declares that the action of the company against the corporation can proceed.

The court's judgment finds that, although it found that the corporation was an emanation of the Crown, it can, under its act allowing suits to be brought against it, be sued.

Mr. Justice McTague's judgment says that Mr. Justice Jeffrey found that the corporation was an emanation of the Crown and could be proceeded against only in the Exchequer Court of Canada.

The judgment says the corporation has wide powers under the act of incorporation, and has the right to contract in its own name and be sued in its own name. It could enter into contracts in any part of the world.

ABSURD CONTENTION

"It seems absurd to contend that the Canadian Broadcasting Corporation was liable to be sued by its wage earners, musical artists and other performers, for wages or salaries, and that they cannot exercise such a right except by recourse to a petition of right," it says.

Mr. Justice Riddell's judgment says that "a corporation given full power to contract and contracting is liable to have its contracts dealt with by the ordinary courts of the province, save under very exceptional circumstances, which do not appear in this case."

"No, you can't put your tent up here, but a bit further down the road there is a Youth Hostel."—Lustige Kolner Zeitung, Cologne.

"Why doesn't your wife sing now in the lion's cage?"

"The Society for the Prevention of Cruelty to Animals has forbidden it."—Gazzettino Illustrato, Venice.

According to Culbertson

"Dear Mr. Culbertson: The following is a deal in which I was declarer and which I am passing on to you for comment:

"South, dealer,

"East-West vulnerable.

NORTH
♠ A J 3
♥ 10 9
♦ K J 10 7 5 4
♣ 7 2

WEST
♠ 8
♥ Q 8 5 4 2
♦ A
♣ J 10 9 6 5 3

EAST
♠ K 9 7 2
♥ K J 7 6
♦ Q 8 6 2
♣ Q

SOUTH
♠ Q 10 6 5 4
♥ A 8
♦ 9 3
♣ A K 8 4

"The bidding:

South	West	North	East
1 ♠	2 ♣	2 ♦	Pass
2 ♠	Pass	3 ♦	Pass
3 NT	Pass	4 ♠	Double
Pass	Pass	Rdble.	Pass
Pass	Pass		

"After the opening lead the hand was rather simple to play. West opened the jack of clubs, which my ace captured. I led a small spade to the ace and returned the three spot, which East ducked and my ten held. The diamond nine was the next play and West had the lead with the ace. He returned a club, which East ruffed. East sent back a heart and my ace held. I led a diamond to the king and, when West showed out, East was in the well-known bag. I led the jack of diamonds through him and, when he put up the queen, ruffed it, then led the club ace and chucked a heart from dummy. East, refusing to ruff, I next ruffed my heart in dummy, then dropped my losing club on the good ten of diamonds.

"With the exception of the redouble, the bidding was par. A heart lead, of course, would have ruined the contract and East made a grave error in not cashing the spade king after ruffing the second club lead, but he could not visualize my holding.—C.H.S., Pittsburgh."

Although I cannot agree with my correspondent's opinion that the "bidding was par," I heartily admit that the bidding was magnificent when compared with East's defensive play. The remark that "East made a grave error in not cashing the spade king" almost might be taken as a model for restraint and understatement. East's defence actually was so awful, so excruciatingly frightful, that it is hard to believe that he was trying to defeat the contract.

One word about the bidding: North bid very badly. First, he should not have rebid his diamonds over three spades, but should have raised the spades to three. Next, he had nothing approaching a redouble. Also, the less said about West's vulnerable two club overcall the better.

Now for the play. The contract should have been defeated two tricks (600 points) even if the defenders had each tied a hand behind his back and closed one eye. East's failure to take out dummy's lone spade jack was the sort of play that causes sensitive partners to contemplate either homicide or suicide. East had many chances to make this play. For example, he could have gone up with the spade king on the second lead of the suit and returned a spade, thereby killing dummy except for the diamond king. Or he could have cashed the spade king after ruffing a club. Apparently he was in mortal fear of dummy's diamond suit, but why this should have been the case in view of his holding the Q 8 6 2 is more than I can say.

LIFE'S LIKE THAT - By Fred Neher

"I mislaid my rolling pin an' I had to roll out this dough . . . You know the Johnsons would be disappointed if I didn't have a pie for them."

ROY POWERS, KING'S SCOUT

Reviewed and Approved by Dominion Headquarters, The Boy Scouts' Association.

MUTT AND JEFF — *Well, "Seeing Is Believing"* — By Bud Fisher

MORTIMER AND CHARLIE — *Bessie Is So Sensitive* — By Edgar Bergen

—Copyright, 1939, by Edgar Bergen Interests, Inc., International & Pan-American Corporation. Reserved.

APPLE MARY — By Dale Allen

POPEYE

POP — *Compact* — By J Millar Watt

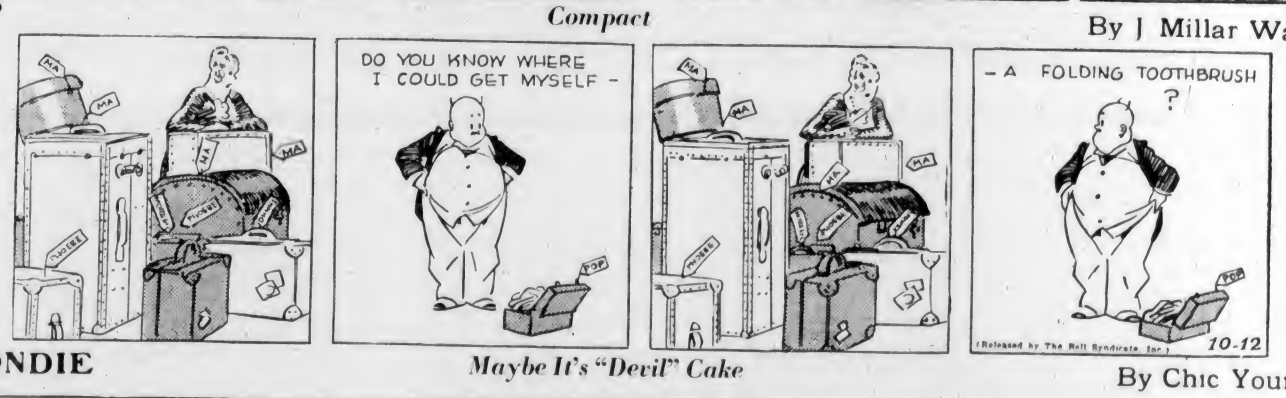

BLONDIE — *Maybe It's "Devil" Cake* — By Chic Young

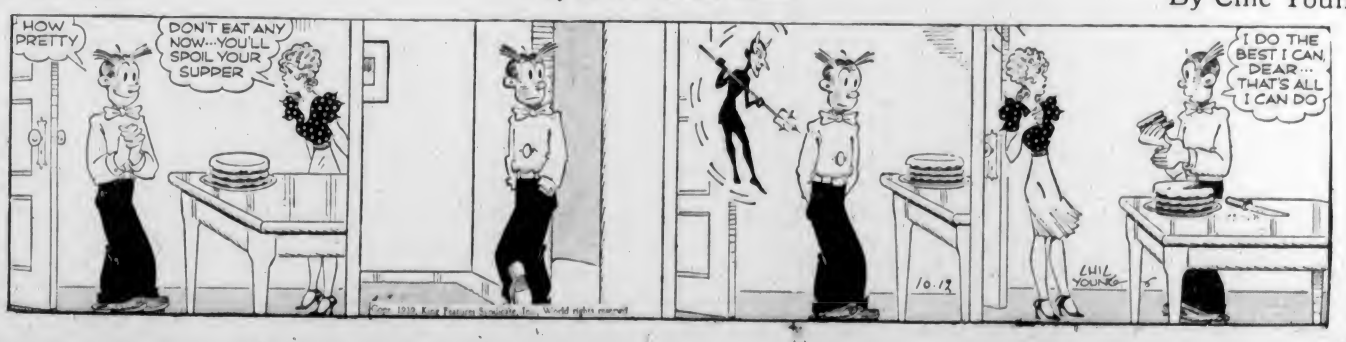

Business and Professional Directory, Want Ads

The Daily Colonist

RATES FOR CLASSIFIED OR WANT ADVERTISEMENTS

Two cents a word each insertion; twelve cents a word a week, with a minimum of ten words, cash with order. No advertisements accepted for less than twenty-five cents.

Death and Funeral Notices, $1.50 first insertion; $1.00 for each additional insertion. Marriages, Cards of Thanks and In Memoriam Notices, $1.50 per insertion.

Birth Notices, $1.00 per insertion.

Advertisers who desire may have replies addressed to a box at The Colonist and forwarded to their private address. A charge of ten cents is made for mailing replies. In this case add three words ("Box ..... Colonist") to the count for the number of words.

Out-of-town readers of our advertisements ask advertisers to give address as well as phone numbers, as it is not always possible to communicate through the phone.

Any claim for rebate on account of error or omissions must be made within thirty days from the date of the same, otherwise claim will not be allowed.

The Colonist will not be responsible for more than one incorrect insertion of any advertisement ordered for more than one issue.

The Colonist service is available every day from 8 a.m. to 9 p.m., excepting Sunday. Just call Empire 4114.

To insure insertion Classified Ads should reach The Colonist before 9 p.m. on the day previous to publication.

Classified Ads for The Sunday Colonist will be accepted up to 8 p.m. on Saturdays.

CLASSIFICATIONS

Acreage for Rent 83
Acreage for Sale 82
Acreage Wanted 84
Agents Wanted 16
Autos for Hire 88
Automobiles 65
Births 1
Bicycles and Motorcycles 40K
Boats and Launches 67
Building Materials 40A
Business Directory 23
Business Opportunities 75
Cards of Thanks 4
Church Notices 9
Clothing, Furs, Shoes, Etc. 40B
Coming Events 10
Dancing 25
Deaths 2
Dressmaking 26
Educational 23
Farms for Rent 86
Farms for Sale 85
Farms Wanted 87
Flats and Apartments to Rent 53
Flats and Apartments Wanted 64
Flowers 7
For Sale—Miscellaneous 40
Furniture 40D
Fuel 40C
Funeral Directors 6
Furnished Houses to Rent 55A
Furnished Rooms to Rent 49A
Furnished Rooms Wanted 50A
Hairdressers and Beauty Specialists 21A
Hotels 46
Housekeeping Rooms to Rent 51
Housekeeping Rooms Wanted 52
Houses for Sale 78
In Memoriam 5
Listings Cancelled 77
Lost and Found 29
Machinery 64
Market Specials 35
Marriages 3
Miscellaneous 37
Money to Loan 31
Monumental Works 8
Music 24
Musical Instruments 40E
Nursery Stock, Plants, Etc. 40H
Nursing and Convalescent Homes 20
Offices, Stores, Halls to Rent 36
Personal 21
Professional Directory 34
Property for Sale 80
Property Wanted 81
Poultry and Livestock 42
Radio 40F
Room and Board 47
Room and Board Wanted 48
Situations Wanted—Female 18
Situations Wanted—Male 17
Summer Resorts 61
Swaps 41A
Teachers Wanted 15
Timber 74
To Exchange, Real Estate 79
To Rent—Miscellaneous 38
Stoves, Ranges, Furnaces 40L
Unfurnished Houses to Rent 55B
Unfurnished Rooms Wanted 60B
Wanted—Female Help 14
Wanted—Male Help 13
Wanted Miscellaneous 41
Wanted to Borrow 22
Wanted to Buy—Houses 79
Wanted to Rent—Houses, Unfurnished 57B
Wanted to Rent—Miscellaneous 39
Wood 23

2 DEATHS

JONES—On October 7, 1939, at St. Joseph's Hospital, Humphrey Walter Jones, aged sixty-three years, late residence, 276 Superior Street, born at Festiniog, North Wales, and a resident of this city for the past three years. The deceased served with the 10th C.R.T. during the Great War. Survived by his wife, and three sons, Robert and Richard, of this city, and David, of New Osgood, Sask.; one son, Walter, predeceased his father ten years ago, also one sister, Mrs. Richards, of Barry, South Wales.
The remains are resting in Hayward's B.C. Funeral Company's Chapel, from where funeral services will be held on Thursday at 2 p.m., Rev. G. R. V. Bolster officiating. Interment in the Royal Oak Burial Park. (No flowers, by special request.)

LAWLESS—There passed away Monday, October 9, at St. Joseph's Hospital, Victoria, B.C., Mrs. A. M. Lawless, widow of the late Michael Lawless, aged seventy-six years, late residence 1621 Chambers Street. Mrs. Lawless was born in Prince Edward Island and had been a resident of Victoria for the past fifty-five years. She leaves to mourn her loss two sons, John J., Victoria, and Michael F., San Francisco; four daughters, Mrs. F. W. Webb, Mrs. R. B. Webb, Mrs. M. J. Ilsley, Victoria, and Mrs. E. McGinn, Bremerton, Wash., also one sister, Mrs. Michael Holland, Fairfield, Prince Edward Island; grandchildren in Victoria and San Francisco, and a great-grandchild in San Francisco.
The funeral will be held on Thursday morning, October 12, the cortege leaving McCall Bros.' Funeral Home at 8.45 a.m., proceeding to St. Andrew's Cathedral, where Mass will be celebrated by Rev. Father Gaudette at 9 o'clock. Prayers will be offered for the deceased on Wednesday evening, at 8.30 o'clock, at McCall Bros.' Funeral Home. Interment in Ross Bay Cemetery. (Vancouver and Ottawa papers please copy.)

MELDRAM—On Sunday, October 8, there passed away at his apartment, Yates Street, John William Meldram, in his sixty-eighth year, a native son. He was the youngest son of the late John and Isabella Meldram and is survived by nephews and nieces of this city. The late Mr. Meldram for many years was an active member of the J.B.A.A., was a member of Columbia Lodge No. 2, I.O.O.F. and a member of Fraternal Order of Eagles.
The remains are resting at the chapel of the Sands Mortuary, Ltd., from where the funeral services will be conducted on Thursday, October 12, 1939, at 2 o'clock. Rev. Canon F. A. P. Chadwick will officiate and interment will be in the family plot at Ross Bay Cemetery.

COLEMAN—At the Royal Jubilee Hospital, on Wednesday, October 11, 1939, there passed away at the age of fifty-one years, Mrs. Alice Rose Coleman, of 1032 Oliphant Street. The late Mrs. Coleman resided in this city for the past twenty-six years and was born in Glamorgan, Wales. She was a member of Colfax Rebekah Lodge and is survived by her husband, Mr. Arthur J. Coleman; three sons, Albert, of 1503 Chambers Street, Ernest and George, and one daughter, Miss Mary Coleman, all at the family residence, also a sister, in England.
The funeral will take place on Saturday, October 14, at 2 o'clock, in the chapel of the Sands Mortuary, Ltd. Rev. G. A. Reynolds will officiate and the remains will be laid at rest in the Royal Oak Burial Park.

MOWAT—Funeral services for the late Mrs. Josephina Victoria Ann Mowat, who passed away on October 8, 1939, took place yesterday afternoon at 2 o'clock, from the chapel of the Sands Mortuary, Ltd. Rev. W. Waugh conducted the service, during which Mrs. S. M. Morton rendered the solo "Blest Be the Tie That Binds," and the congregational hymns sung were "Abide With Me" and "Jesus, Lover of My Soul." A number of beautiful floral offerings covered and surrounded the casket. The following acted as pallbearers: Messrs. W. Rowe, D. P. Wilson, Frank Honor, Dave Mowat, Sr., J. R. Johnson and T. C. Hollam. The remains were laid at rest in Royal Oak Burial Park.

HALL—There passed peacefully away, at the family residence, 949 Collinson Street, Mrs. Elizabeth Hall, aged eighty-four years.
Funeral services will be held at Sands Mortuary Chapel, on Friday, October 13, 1939, at 2 o'clock. Rev. A. E. Whitehouse will officiate and the remains will be laid at rest in the family plot in the Royal Oak Burial Park.

2 DEATHS (Continued)

HALE—On Saturday afternoon there passed away in this city, Rev. Joseph Hale, retired Methodist Church clergyman. The late Rev. Mr. Hale, who was ninety years of age, was born in Risca, Monmouthshire, Wales, and moved to this city from Dartmouth, N.S., eight years ago. Rev. Mr. Hale was ordained into the Nova Scotia Conference at Charlottetown, P.E.I., in 1874, and for fifty years served in many important pastorates of the Methodist Church. He is survived by two sons, Morley, in Los Angeles, Calif., and Joseph, at Bashaw, Alta.; one sister, Sarah Harvey, of Cross Keys, Monmouthshire, Wales, and two grandsons. He was predeceased by his wife in August, 1935.
Funeral services will be held this afternoon, Thursday, October 12, at 2.30 o'clock, from the Metropolitan United Church. Rev. A. E. Whitehouse will officiate, assisted by Rev. Dr. B. Howard. Interment will be made in the family plot at Royal Oak Burial Park. S. J. Curry & Son have charge of arrangements.

MUNN—On October 11, 1939, at the Royal Jubilee Hospital, Henry A. Munn, aged seventy-nine years, born in Charlottetown, P.E.I.
The funeral will take place on Friday, at 3.15 p.m., from Hayward's B.C. Funeral Chapel, Ven. Archdeacon A. de L. Nunns officiating. Interment in Ross Bay Cemetery.

BRINKMAN—At the Royal Jubilee Hospital, on October 10, 1939, Stanley John Brinkman, son of Mr. and Mrs. William J. Brinkman, of 1036 Chamberlain Street, in his thirty-eighth year, born in London, England, and a resident of Victoria for thirty-one years. Besides his parents, he leaves three brothers and five sisters.
Private family funeral services in Hayward's B.C. Funeral Chapel on Friday, Rev. Canon Robert Connell officiating. Cremation, Royal Oak. (No flowers, by request.)

5 IN MEMORIAM

HOULIHAN—In loving memory of our dear mother, Hannah Houlihan, who passed away October 12, 1938.
No one knows how we miss you;
No one knows the bitter pain
We have suffered since we lost you—
Life has never been the same.
In our hearts your memory lingers,
Sweetly tender, fond and true.
Resting peacefully with God in Heaven,
Dear mother, we always think of you.
—Ever remembered by her loving son and daughter.

6 FUNERAL DIRECTORS

Distinctive Funeral Service in Our New Mortuary at Moderate Cost
Experienced Lady Attendant
SANDS MORTUARY, LTD.
Phones E 7511, G 3530 1803 Quadra St

THOMSON FUNERAL HOME
1825 Quadra Street
Complete Service at Reasonable Cost
Lady Attendant
Phone G 2612

HAYWARD B.C. FUNERAL CO., LTD.
Established 1867
734 Broughton Street, Victoria, B.C.
Empire 3614 Empire 4065 Garden 7679
Lady Assistant

McCALL BROS.
"The Floral Funeral Home"
Office and Chapel, Corner Johnson and Vancouver Streets
Phone Garden 2012

S. J. CURRY & SON
Funeral Directors
Corner Quadra and Broughton Streets
Phone G 5512

7 FLOWERS

ANY FLORAL DESIGNS at lowest prices. Pollock Bros., 1315 Douglas St. G 5315

BROWN'S VICTORIA NURSERIES, 816 View. Design work executed; lowest prices. We grow our flowers. G 6612. G 3521.

BALLANTYNE BROS., LIMITED
1211 Douglas Street Phone G 2421
We Telegraph Flowers
CUT FLOWERS AND DESIGNS

10 COMING EVENTS

A.O.F. HALL! TRY "OLD-TIME DANCING with that modern touch" this Saturday, with Haymakers' Orchestra. Prizes; supper; 25c.

AT PLAYFAIR, 1230 GOVERNMENT—Whist, nightly, 8.45. Cash prizes.

C.C.F. HALL, MOUNT TOLMIE, MILITARY "500," every Thursday night, 8.30. Good prizes and refreshments. 25c.

DANCE — SATURDAY — MODERN. Charles Hunt's Orchestra. Bunny Hall, 1305 Broad, 9 p.m. Admission 35c.

13 WANTED—MALE HELP

A STEADY POSITION AND GUARANteed salary, for experienced, energetic salesman. To sell popular price car. Box 4338, Colonist.

A MARRIED MAN WITH SOME EXPErience to work on a poultry farm. Full particulars to Box 4361, Colonist.

COAST-TO-COAST ORGANIZATION REquires experienced salesman. Good earnings assured to producer for balance of year. People's Credit Jewellers, Ltd., 615 Scollard Building.

CHINAMAN TO WORK IN HOUSE AND garden; 2 in family. Box 4342, Colonist.

EARN GENEROUS COMMISSIONS SELLing most modern Christmas cards ever shown in Victoria. Handsome display album makes selling easy. See Dixson-Sibben today. 1210 Government Street.

EXPERIENCED BOOKKEEPER GIVE full particulars. Apply Box 4389 Colonist.

MIDDLE-AGED MAN FOR FARM IMmediately. Thorough knowledge of chickens. Able to milk. Box 4389, Colonist.

WANTED—BOY TO WORK IN DAIRY and do chores. Box 4371, Colonist.

WANTED—MAN, ON FARM. ABLE TO plough. Box 4372, Colonist.

14 WANTED—FEMALE HELP

OUR RECORDS SHOW GIRLS AND WOMEN ARE SOME OF OUR BEST Christmas Card agents. If you have spare time, we will furnish you with our Christmas Card album free, from which to take orders from your friends and acquaintances. Good commissions, friendly service. Premier Art Guild, 576 Seymour Street, Vancouver. Write if you live in a smaller town.

COOK-GENERAL, HOURS 4 TO 6 P.M. References. Telephone E 1203.

EXPERIENCED BOOKKEEPER. GIVE full particulars. Apply Box 4369, Colonist.

GENERAL MAID, FOND OF CHILDREN, sleep in; references. Telephone E 7827.

MIDDLE-AGED WOMAN, AFTERNOONS, small home, cook one meal. Phone G 5208 after 7 p.m.

STUDENTS WANTED—VICTORIA HAIRdressing School, Woolworth Building.

WANTED—PRACTICAL NURSE WITH some hospital training to attend semi-invalid. Sleep in. Permanent position. Other help kept. Box 4387, Colonist.

WANTED — MIDDLE-AGED WOMAN, general, either Swedish or Italian, sleep in. Two in family. Phone E 6198.

16 AGENTS WANTED

BEST KNOWN LINE
SUCCESSFUL CHRISTMAS CARD SALESpeople know they must have the Premier line of personal Christmas cards; they know it is advertised from coast to coast and has been shown continuously at the Canadian National Exhibition for ten years. They know our line sells; they know the public has confidence in our values. They know we treat our sales staff courteously and pay liberal commissions. We invite you to join this sales staff and earn extra money in your spare time between now and Christmas. Apply for sample book today. No charge. Experience unnecessary. Premier Art Guild, 576 Seymour Street, Vancouver.

17 SITUATIONS WANTED—MALE

A. J. GREGG—HOUSE WINDOWS cleaned, outside 6c each. G 5023.

NATIONAL BUILDERS—BUILDING maintenance. A. Batley, 552 Yates.

YOUNG MAN WANTS WORK. NO JOB too small. Phone Charlie, E 1835.

17A PAINTERS AND DECORATORS

PAINTING, PAPERING AND KALSOMINing. Speedy and efficient. Work guaranteed. J. McPherson. Phone E 8039.

PAINTING, PAPERHANGING, KALSOmining and plaster patching. E 1835.

17 SITUATIONS WANTED—MALE (Continued)

PAPERING, PAINTING, PLASTIC, ETC. Expert work; prices right. E 6474.

$7—ROOMS PAPERED. Paper included. Kalsomining, $4, guaranteed. G 7638.

17C CARPENTERS AND CONTRACTORS

ALTERATIONS, BUILDING REPAIRS. Roofing a specialty. T. Thirkell. E 4626

LOW ESTIMATES—ALTERATIONS, REpairs. Experienced. Beechey. E 4270

17E GARDENERS

EXPERIENCED ENGLISH GARDENER, town or country. Box 4340, Colonist.

HAVE YOU PREPARED YOUR LAWN for next Spring? If not, ask for advice from Harry Konaka. E 2622.

18 SITUATIONS WANTED—FEMALE

BOARD BABY, MOTHER'S CARE, GOOD home. Phone E 2677 or Box 4374, Colonist.

CAPABLE GIRL, THOROUGHLY EXperienced housework; 25c hour. Phone Gladys, G 2440.

CAPABLE GIRL WANTS HOUSEWORK. Has chambermaid experience. Telephone E 4483.

PHOTOGRAPHY—EXPERIENCED GIRL as assistant in studio, finishing, spotting. Box 4393, Colonist.

RELIABLE WOMAN; IRONING, WASHing, cleaning; 25c hr.; car fare. E 0600.

WOMAN wants work; washing, ironing, cleaning, 25c hr., car fare. E5392. R. 1.

20 NURSING AND CONVALESCENT HOME

THE PRIORY GUEST HOUSE, 963 W. 27th Avenue, Vancouver. A beautiful residence for elderly ladies, conducted by the Sisters of the Love of Jesus. Private bathrooms. Maid service. All the comforts of a modern home. Also St. Jude's House of Rest for elderly ladies. St. Raphael's Wing for invalids and convalescents.

21 PERSONAL

A PERMANENT WAVE, INDIVIDUALLY styled. Special prices on shampoo and finger wave. Bert Waude Salon, 716 Yates Street. Telephone E 4023.

A. MARSHALL — SPECIAL RATES ON furs repaired. 62, 839 Yates Street.

BUTTERMILK — A GOOD OLD-FASHioned Summer tonic, for vim, vigor and vitality, 10c quart, delivered. Registered Jersey Dairies, 608 Broughton St. G 5044

ENGLISH HAND LAUNDRY — COLLARS turned 15c, shirts 13c up; collars 3 for 10c. Courtney at Douglas. E 8192

ECZEMA, ITCH, PILES. TRY LEE'S Chinese remedy. 838 Cormorant St.

FOR TIRED, SORE AND ACHING FEET Wightman's Athletes Foot Remedy. At all druggists.

"GREEN CAPS," COLD AND GRIPPE capsules, 25c. Thomas Shotbolt, Ltd., 589 Johnson, opposite Priors.

GIVE YOUR FAMILY THE BEST wholewheat bread money can buy. Masters' Health Bread.

GARDEN LOTS DUG, ROTARY SOIL tiller. L. B. Waring. E 0492.

LUNCH IS OVER, THE MOVIES ARE calling you, the stove is grimy. "JET," the hot stove polish, cleans it while hot. All B.C. stores.

MADAM SHEILA, CARDS, CRYSTALS. 117 Hibben-Bone Block.

OPPORTUNITY KNOCKS BUT ONCE. Last chance to enroll for candy classes. Miss Elworthy, 1033 Cook. E 2908.

PURE JERSEY MILK, EARLY MORNING delivery and evening. G 4718.

RELIABLE PLUMBING & ELECTRIC CO. Repairs; prices you can afford to pay. Night and day. G 1641. We hurry.

SEMO FOR DISEASES OF THE SKIN. Quick relief for itching tortures of Eczema, Psoriasis, Itch, Leg Sores, Athletic Feet, Head and Scalp Disorders, or similar skin irritations. Try "Semo" and get rid of all your skin troubles.
Call for Free Trial
311 CENTRAL BUILDING
Phones: E 5724; Residence, Beverly Hotel, G 0278

SCHOOLBOY WILL DO CHORES IN REturn for room and board. Phone E 2936.

TRANSPORTATION FOR ONE TO EDmonton or Calgary, before October 18. Phone E 8943.

$3 TRADE-IN ON YOUR OLD RAZOR for a Schick shaver at Rose's, Jewelers, 1317 Douglas Street.

21A HAIRDRESSERS AND BEAUTY SPECIALISTS

ALL PERMANENT WAVES AT OUR salon are done by Zotos trained operators. Whether done by machine or machineless method, there is no discomfort. No pulling. No burns. LaFrance Beauty Salon, 727 Yates Street. G 7443

BATH SATIN OIL THAT GIVES LUSTRE to skin. Sussex Beauty Salon, 706 Broughton. E 5115. (Formerly Ivy's).

ELIZABETH ANN BEAUTY SALON, 1116 Broad Street (upstairs). G 3215

HARPER METHOD SCIENTIFIC beauty culture. 1207 Douglas Street. E 4926. 2548 Windsor Road. G 5034

MAISON TYRRELL, PERMANENT WAVE specialist, at David Spencer's, Ltd., fourth floor. E 4141

PERMANENT REMOVAL SUPERFLUOUS hair by most modern method. Mrs. Russell, Pomeroy's, 102 Woolworth Bldg. E 2525

PERMANENT WAVING, FACIALS. Hollywood Beauty Shop, 817 Fort. E 0433

VICTORIA BEAUTY PARLORS. CALL E 8515 for a good permanent. All experienced operators. 1218 Broad Street.

YOUR HAIR is the beginning and end of all chic. Be sure it is not drab and mouse-like. There are treatments and tints that will give your hair the necessary overtones and glints it lacks without in any sense dyeing it.
AVALON BEAUTY SHOP
E 0522 1104 Douglas St.
All Experienced Operators

23 EDUCATIONAL

COACHING IN GENERAL SCIENCE, chemistry, physics, biology. Locock. E 5903

SPROTT-SHAW BUSINESS INSTITUTE —Courses: Stenography, secretarial, commercial, radiotelegraphy. G 4112

ST. MARGARET'S BUSINESS SCHOOL—Junior House, St. Margaret's School. Miss W. G. Milligan, principal. E 3234

STANDARD SCHOOL OF STENOGRAPHY. Adult evening classes. G 1824. E 0839.

24 MUSIC

BOYS' BAND, AGE 10 TO 14. LEARN instruments supplied. E 4421. E 9648

ELEANORA BARFOOT, L.R.A.M., PIANO, harp, theory of music. Lessons resumed. 914 Oliver Street. G 2982

SPANISH AND HAWAIIAN GUITARS and mandolins. Hours: 2 to 8 daily. Saturdays, 9 to 2. Jenkins, 1018 Pandora.

25 DANCING

ALL BRANCHES — DOROTHY COX. Ballroom class Saturday. E 7836.

FLORENCE CLOUGH DANCING ACADemy. Enroll now for Fall term. 717 Courtney Street. E 2778

MR. and Mrs. Geo. Rosaly, Victoria's leading ballroom instructors. E 4854

29 LOST AND FOUND

BURNS CLUB CHAMBER OF COMmerce taken by mistake, a green Christie hat. Will party please phone E 3295?

FOUND — BLACK AND WHITE DOG, Malahat district. George Mason, Scenic View Postoffice, Malahat.

LOST — ON SUNDAY, BY WORKINGman, two pair of odd-shaped pliers, either on Quadra, Queens or Vancouver Streets. Owner in urgent need of same. Please phone G 3280. Reward.

LOST — BLUE HANDBAG, SATURDAY night, between Johnson Street corner Blanshard and Dominion Theatre, containing important papers. G 5873. Reward.

DOUBLE SERVICE IN WANT ADS

You can telephone your answers as well as your classified advertisements to The Colonist. Readers are often interested in Want Advertisements that do not carry the names or addresses of advertisers but a Colonist box number. For the accommodation of these readers who find it inconvenient to write an answer and to serve the advertiser better

We Will Take Replies to Box Numbers Over the Telephone

The Colonist service is available from 8 A.M. to 9 P.M., excepting Sundays. Phone Empire 4114

29 LOST AND FOUND (Continued)

LOST—IN VICINITY OF MOUNT DOUGlas, small suitcase containing children's clothing, initials P.A. Kindly phone E 1654.

LOST—BROWN WALLET, CONTAINING $6 or $9, between Wharf and Yates, October 10. Reward. Phone E 6873.

LOST—ON SUNDAY, ONE ARMY DUNnage bag, by man in service. Reward. Box 4392, Colonist.

LOST — YOUNG YELLOW CAT, WILlows district. Telephone G 4696.

LOST BY DELIVERY BOY, $10 BILL, probably on Pandora. Reward. E 0464.

31 MONEY TO LOAN

A MORTGAGE LOAN CAN BE ARranged by us in any amounts—repayments to suit. Building loans a specialty—low interest—reasonable charges. We are authorized agents for National Housing Act loans.
P. R. BROWN & SONS, LTD.
1112 Broad Street Phone G 7171

ANY REQUEST FOR A MORTGAGE appreciated. See H. C. Holmes, Pemberton & Son, Ltd., 625 Fort St. G 8124

33 BUSINESS DIRECTORY

CARPET CLEANING

CHESTERFIELD Furniture and Carpets cleaned. Carpetorium, 1025 Cook. E 2861

FLOOR SURFACING

V. I. HARDWOOD FLOOR CO., 707 Johnson. Free estimates. G 7314.

INSURANCE

FIRE, AUTO INSURANCE — SEE LEE, Fraser & Co., Ltd., 1222 Broad Street.

LITHOGRAPHY

LITHOGRAPHY
Labels for Every Purpose in Any Design or Color Combination
Commercial Work — Letterheads, Invoices, Cheques, Bonds, Debentures, Etc.

Photo-Litho Map Work

THE COLONIST
Lithographing Department
1211 Broad Street

PUBLIC STENOGRAPHER

ETHEL SEYMOUR, 207 CAMPBELL Building, Douglas Street. Phone Garden 2525. Authors' manuscripts, law and general. Strictly confidential.

WINDOW GLASS

WINDOW GLASS REPLACED AT shortest notice. Auto glass replaced while you wait. Mellor Bros., Ltd., 818 Broughton Street. Phone G 5021

WOOD AND COAL

ALL BARGAINS—SPLIT WOOD, READY for cook range. Also heavy bark slabwood, mixed with inside blocks, best quality, never in water, ready to burn, no short lengths, 100 per cent fir, goes twice as far as millwood, cheaper than salt water wood. 12-inch for furnace, fireplace and cook range. Regular $3.25 cd., now $2.85 cd., $4.25 1½ cds., $8.25 2-cd. lot. Extra special, 6 cds., $16, all C.O.D. For two weeks only. Full measure. Bone-dry slabwood, $3.50 cd. Bone-dry kindling, $4 cd. Hillcrest and Mayo Bros. G 3015

A NEW TIE MILL OPENED RECENTLY, 34 miles from Victoria. Only mill on C.N.R. where wood does not touch the water. No shorts, all 12-in. and all Douglas fir, ready to burn. We don't fool! A full cord of wood. Reg. $3.75. Now 1 cd., $2.75; 2 cds. (not 1½ cds.), $5.25. Order now and see.
NATIONAL FUEL CO. G 5215

HALF PRICE—ONE WEEK ONLY—500 cords inside blocks and slabwood mixed, from Cameron Bros. Timber Co., the one and only lumber mill on the Island where logs do not go in water, thirty-four miles from Victoria on the C.N.R. A 1 Douglas fir. All 12-in.
C.O.D. Reg. $3.50 per Cd.
Now 2 Cds. (not 1½ cds.) for $5.00
DOMINION FUEL CO. — E 4734

A SPECIAL PRICE—200 CDS. DRY INside block, mixed with heavy bark slab, 12-in., ready to burn, from Cameron Bros. Timber Co., the one and only lumber mill on the Island where logs do not go in water, 34 miles from Victoria on the C.N.R. Now only $2.75 cd.; 2 cds., $5. Must be moved. Bone-dry, $3.50 cd., 2 cds., $6.50. Inside blocks, $4. Sooke Dry Wood Co. E 8925

ALL DRYLAND THICK BARK SLAB and inside blocks, 12-in., guar. A 1 fir, $2.75 cd., 2 cds., $5. Inside block, $4. Dry Malahat, $5 cd. Dry cordwood or bark, $6.50. Bone-dry fir wood, $3.50 cd., 2 cds., $6.50. Old John Wood, 2514 Douglas. E 2743

A REAL BARGAIN—TRY ONCE. BEST quality 100% fir inside blocks, mixed with heavy bark slabs from Malahat. Guaranteed never in water, ready to burn. 1 cd., $2.75, 2 cds., $5, bone-dry $3.50 cd., 2 cds., $6.50. Sooke Lake Fuel Co. G 2915. E 9111

ALL Cooperage Wood & Fuel Co., Ltd.—Bone-dry stovewood, $2 ½ cd. Kindling $1.50 ½ cd. Inside bks. $3.75 cd. G 2341

A BARGAIN YOU CAN DEPEND ON UP-Is fir 3 cds. $9.50, bone-dry 2 cds. $13. Ronald Hopkins, coal and wood. E 7918

A BARGAIN—DRYLAND FIR SAWDUST, $2.75, bulk $3.75, 60 sacks. E 5910.

ALL-FIR FIRST-GRADE SCREENED sawdust. Bulk $3, unit $3.75. G 2341

ABSOLUTELY GUARANTEED SAWdust burners. F. C. McPherson. E 2393

ABSOLUTELY DRY STOVEWOOD, $2 ½ cd. kindling, $1.50. E 5022

A 20-cd. No. 2 millwood, bone-dry, 12-in. Reg. $2.75; now, 1 cd., $2. G 5215.

BEST ISLAND FIR WOOD, NO. 1 FIR, 3 cds., reg. $8.50, now $6.50. Bone-dry Malahat slab, 3 cds., reg., $12; now $9.50 stove lengths. Inside blocks, now $4. G 5334

DRYLAND WOOD, $3 cd., 2 cds., $5.50. Bone-dry fir slabwood mixed, $3.50 cd. bone-dry inside blocks, $5 per cd.; bone-dry heavy slabs, $5 per cd.; No. 1 fir millwood, mixed inside blocks, $2.25 per cd. Inside blocks, $4 per cd. heavy slabs, $3.50 per cd. Shawnigan Douglas Fir Wood Company. Phone E 3914.

DRY 4-FOOT CORDWOOD IN 3-CORD lots, $5 cord. J. E. Painter & Sons. G 2541. 617 Cormorant Street.

MALAHAT BULK SAWDUST, $3.50, sacked, $4.50, 80 sacks. J. E. Painter & Sons, 617 Cormorant Street. G 3541

NO. 1 FIR MILLWOOD, $2.50 CD., IN 2-cd. lots. Inside fir, $4.00 cd. Screened fir sawdust, $3.25 unit. Manning & Shaw Fuels. 745 View Street. E 0624

SEASONED WOOD SPECIAL, WHILE IT lasts, 100 cords bone-dry all-fir wood, blocks and slabs mixed. No short bits or over 12-in. Cheapest all around fuel. Must be moved in one week. Only $4 cd. E 4734.

SCREENED FIR SAWDUST, $2.75 UNIT, $3.75, 60 sacks. Day, night. E 2924

VIEW ROYAL — THREE UNITS GOOD sawdust. Must be moved immediately. Cheap. Phone G 2496, evenings.

33 BUSINESS DIRECTORY (Continued)

BIG ONE-WEEK SALE
100 CDS. UP-ISLAND NO. 1 FIR 12-IN. wood. Never in water. No cedar or hemlock. Ready to burn. Beats cordwood. Reg. $4, now $3.25 cd., 3 cds., 26. O.K. FUEL CO. — G 2452

$3.50—UP-ISLAND SLAB, 12-in. Rodgers' Wood Co., Aloha St. G 2214

34 PROFESSIONAL DIRECTORY

MASSAGE

CABINET STEAM BATHS, MASSAGE. Miss Van Becker, 930 McClure. E 7835.

MRS. BARKER, MASSEUSE, VAPOR baths, chiropodist. 225 Howe. G 1881

OSTEOPATHIC PHYSICIANS

DR. VERNON B. TAYLOR, REGIStered and licensed. 408-7-8 Belmont Building. Phone Empire 7823.

PATENT ATTORNEYS

ERNEST E. CARVER, F.P.I.C.
Registered Canada and U.S.
Patents and Trade Marks in All Countries
789 W. Pender, Vancouver. Phone Sey. 1252

FETHERSTONHAUGH & CO.
Patents and Trade Marks
Offices Throughout Canada and U.S.
789 W. Pender, Vancouver. Phone Sey. 3798

PHYSIOTHERAPY

H. H. LIVSEY—Registered and Licensed. 212-9 Pemberton Building. G 3843.

36 OFFICES, STORES, HALLS TO RENT

OFFICES TO RENT—SCOLLARD BUILDing, 1207 Douglas Street. Apply engineer at building, or Royal Trust Co. E 4128.

LARGE DOWNTOWN OFFICE SPACE or hall; for rent. Comprises the second floor, Lumber Exchange Building. 50 feet by 50 feet floor space. Heated. Beautifully lighted with large plate-glass windows. Plumbing. Apply The B.C. Land & Investment Agency, Ltd., 922 Government Street. G 4115.

37 MISCELLANEOUS

SAWS, ALL KINDS, FILED, SET, gummed, etc. Phone W. Emery, 1587 Gladstone Avenue.

38 TO RENT—MISCELLANEOUS

WAREHOUSE, LOWER YATES STREET, three floors, elevator, offices. Reasonable cent. Apply The B.C. Land & Investment Agency, Ltd., Victoria, B.C. G 4115

40 FOR SALE—MISCELLANEOUS

40A BUILDING MATERIALS

ANYTHING IN CONCRETE MIXER FOR hire. Cement, gravel. W. Trace. E 7473

BARGAINS IN STEEL FOR CONCRETE reinforcing. Cameron Bros., 1340 Cralgflower. E 6598

ISLAND BUILDING SUPPLY COMPANY—Everything in builders' supplies. E 6213. 518 Fort, corner Langley.

SHINGLES (XXXXX), NO. 2, BARGAIN prices. Dalziel Box Company. G 1422

THE MOORE-WHITTINGTON LUMBER COMPANY LIMITED
Established 1893
LARGE STOCK - RIGHT PRICES
Lumber, Millwork, Gyproc, Masonite, Insulex, Gypsum Wool, Shingles, Etc.

THREE PLY, PLUMBING; USED LUMber; doors, windows. 3031 Jackson Street, or E 1630 after 5.30 p.m.

SIDNEY SPEEDY SERVICE
When You Need Lumber Phone Us
Also Lath, Shingles, Wallboards of all kinds — Paints and Builders' Hardware
SIDNEY LUMBER
Phone G 2515 2116 Government St.

40B CLOTHING, FURS, SHOES, ETC.

MORE FUR COAT SPECIALS FROM FOSTER'S

WE have taken these garments in as part payment for new coats. But they're really in first-class shape. Look over these values.

DARK BROWN MUSKRAT COAT, size 42 ..... $35.00
BEIGE MUSKRAT COAT, size 36 .. $25.00
MINK SHADE, centre back, muskrat coat, size 16. This coat was only worn a few times and is outstanding value at $90.00
TWO SHORT LAPIN JACKETS, size 18. Each $5.00
BLACK CARACUL PAW COAT, in excellent condition $15.00

FOSTER'S FUR STORE
752 Yates Street Phone E 2514

40D FURNITURE

ANTIQUE GEORGIAN DINING-ROOM suite, sacrifice, $400. Phone E 6282

BUYING AND SELLING QUALITY FURniture. Geo. C. Plowman, 824 Fort Street. E 3842

CHESTERFIELDS, NEW TERMS DIRECT from the warehouse. You save the overhead expense. Can be seen at Heaney Storage Company.

CAPITAL MATTRESS FACTORY FOR Beds, Springs and Mattresses. Bargain prices. 720 Fisgard Street. E 0533

DINING-ROOM CHAIRS, OTHER household furniture. Also violet ray machine. Phone E 9457

FIFTEEN-PIECE DARK OAK DINING suite, including twelve beautiful claw-foot chairs. Solid walnut bedroom suite. Slumber King spring, new spring-filled mattress. Tub chesterfields made to order.
REID'S FURNITURE
1317 Broad E 6952

TWO MAHOGANY BOOKCASES, ONE four-section bookcase $15.00
J. M. WILLOWS
"Better Class Used Furniture"
705 Johnson Street Phone G 4424

THREE-PIECE CRUSHED MOHAIR Chesterfield suite, $85. Walnut desk $19.50. Holland Bros., 732 Fort St. E 0913.

40E MUSICAL INSTRUMENTS

FOR SALE — ALEXANDRA PLAYER piano; good condition, offer wanted. E 2804

GRAMOPHONE RECORDS, 5c; MANDOlin, $5. Hickling's Music Store, 709 Johnson St.

HAWAIIAN STEELE GUITAR FOR SALE with amplifier, perfect condition, cost $65 new; sell $30 cash. E 8419.

MASON & RISCH PIANO, WALNUT, medium size, $115. G 6162.

40F RADIO

EXPERT RADIO REPAIRS. SETS INspected and tubes tested free. G 5918

NEW 1940 STROMBERG-CARLSON radios. Equipped with television attachment. Amazing tone quality. Beautiful new cabinets. Fletcher Bros. Music Store.

RADIOS FOR HIRE WEEK OR MONTH. Radios repaired, tubes tested free. Radios at give-away prices. Aaronson's, 1328 Government. G 4722

40H NURSERY STOCK, PLANTS, ETC.

GARDENERS, ATTENTION!
PLANT YOUR BULBS NOW
TULIPS, $2.50 per 100. 30c per doz.
Hyacinths - Crocus - Scilla
Grape Hyacinth - Iris
VALLEY VIEW BULB FARM
East Saanich Road
Orders delivered Phone Keating 39 M

FALL PLANTING
BULBS, ROSES, FRUIT TREES, ETC.
WE HAVE A FULL LINE OF EVERYTHING IN NURSERY STOCK
LAYRITZ NURSERIES, LTD.
750 FORT ST. - Est. 50 Years - G 2783

40K BICYCLES AND MOTORCYCLES

A NEW ENGLISH BICYCLE FOR $28.50. New C.C.M. bicycles just arrived. Bicycle sale—30 Bicycles, $14.50 to $18.75. Balloon-tire bicycles, $34.50 with wider. Expert bicycle repairs, moderate prices. Aaronson's, 1328 Government Street.

ARIEL R.H. 500 MOTORCYCLE FOR $250. New tires. Phone Empire 2105.

BICYCLES OVERHAULED FROM $2.00 to $3.00. Now is a good time to have your machine reconditioned. Put it in good shape for the Winter. We have a large stock of chains, pedals, mudguards, generator lamps and so far the prices have not advanced. Don't delay, but buy your Fall requirements now. Robinson's, 1320 Broad Street, opposite Colonist.

CASH FOR OLD BICYCLES OR PARTS. Call anywhere. G 4722.

40 FOR SALE—MISCELLANEOUS (Continued)

EVERYTHING IN BICYCLE REPAIRS. E. H. Harris, 736 Fort Street.

HAVE YOUR BICYCLE OVERHAULED now. All work guaranteed. From $2. Bob Peden, Ltd., 846 Johnson. E 2815.

LADY'S BIKE, GOOD TIRES, $9.50. 1326 Stanley.

40L STOVES AND RANGES

A KUMFORT CAST IRON BURNER with N.P. steel hopper installed for $25. Satisfaction guaranteed. Also second-hand burners for sale (not Kumforts). Victoria Stove Works, 745 View St. E 0843

ALMOST NEW CREAM ENAMEL FOUR-hole range; water front; $42.50. E 3511. Carter's Stove Store, Fort Street.

BEST CASH PRICES PAID FOR USED stoves. Allen's Stove Store. G 4025

FOR SALE—IMPERIAL HIGH OVEN Fawcett Range; good condition. E 2804.

MIRACLE SAWDUST BURNER — MORE heat, less fuel. Peden's Stove Store. E 1451. 723 Johnson Street.

NEW AND USED RANGES. Oil Burners. Mann's, 740 Fort. E 3122

ONE ONLY — DIANA OIL RANGE, slightly used only as demonstrator. Regular $149.50. Sale price $117.50. Complete with copper coil. A real bargain. See it in operation at the Coast Hardware, 1418 Douglas Street.

RANGE CASTINGS STOCKED FOR most makes. B.C. Hardware, 718 Fort Street.

SMALL CIRCULATING HEATER FOR sale, in good condition. Cost $30. Will sell for $15. Telephone E 7925. 2256 Forbes.

SEE the Croft Sawdust Burner at Palmer's Stove Store. 765 Pandora. G 6634.

USED RANGES, WOOD, COAL, GAS, electricity and oil. C. J. McDowell, 1000 Douglas Street.

2 STOVES, 1 COOKSTOVE, $23; 1 KOZY, No. 8, new, $14, quick sale. 2930 Earl Gray.

40X MISCELLANEOUS

AGENT FOR McCLARY'S SUNSHINE and Welcome Furnaces. J. E. Casson, 601 Esquimalt Road. E 7413.

ALL MODELS OF THE NEW "THOR" washers on display. Convenient terms. C. J. McDowell, 1205 Douglas. G 2634.

ALL MAKES WASHING MACHINES serviced. Estimates free. MacDonald Electric, Douglas at View. Phone E 1171

A NEW LOW-PRICED BEATTY WASHer, $89.50. See it at the Beatty Washer Store, 1609 Douglas Street. G 7511

ALL BLACK SOIL, CLAY, CINDERS, rock, old manure; sack or load. G 5584

BARRELS—ALL KINDS, ALL PRICES, for all purposes. Wilkinson, 241 Gorge.

COMBINATION DIAMOND AND WEDding ring, $22.50; six diamonds. Budget plan. Rose's, Ltd., Jewelers, 1317 Douglas Street.

CIDER—BRING AND PRESS YOUR OWN apples. Wilkinson, 241 Gorge Road.

FOR LOOSELEAF REQUIREMENTS—All Special Forms Ruled and Made to Order — Also Blank Books of Every Description

Ledger and Columnar Sheets, Binders and Files Carried in Stock

THE COLONIST
Commercial Departments
1211 Broad Street

FOR SALE—1 POOL TABLE, IN GOOD condition. Also carpet bowling table, in good condition. Can be seen at 1319 Government Street, from 7 to 9 p.m., or phone G 0247.

FOR SALE—2 USED PAPER-CUTTING machine knives, length 37 inches. Apply Colonist Job Printing Department.

GENERAL ELECTRIC VACUUM CLEANers. The world's most famous make. Fully guaranteed. Easy terms. Fletcher Bros. Music Store.

HIGH-GRADE ELECTRIC WASHER, perfect order. Snap, $48.50. 728½ Fort.

HOSPITAL BEDS, INVALID CHAIRS, tables for rent. 2514 Douglas. E 2743.

HAND SEWING MACHINE, FIRST-class shape, $12. G 2021.

LARGE CHOICE PEARS, 2c LB. ROTTED odorless manure, 25c bag. G 3785.

PLUMBING NEW AND USED SINKS, baths, range boilers, toilets, lavatories, pipe and brass goods. Prices reasonable. Capital Iron & Metals, Ltd., 1824-32 Store St. G 2434.

QUEENSWOOD BLACK SOIL, STONE free, any quantity. Bray's Transfer, Limited.

ROLLS RAZORS $3.75. 28-IN. SUITCASES $1.50. 8-power prismatics $17.50. Telo glasses $8.75. 30-30 rifle $23. 22 rifle $4.75. Mudguards 29c, pedals 29c, Dunlop tires $1.10. Inner tubes 60c, wide handlebars $1.75, boy's bicycle $12.50, radio tubes 75c, spectacles to suit any sight $2.75. Aaron on's Cut Rate Store, 1328 Government St.

SEE THE NEW GILSON "SNOW BIRD" washing machine, priced at $79.50. Outstanding beauty and quality. Murphy Electric Co., Ltd. 751 Yates.

SALE OF SEWING MACHINES, $12 AND up. Taylor & Co. 728½ Fort.

TENTS, GROUND SHEETS, SLEEPING bags, etc. F. Jeune & Bro., Ltd., 570 Johnson Street. G 4632

WALLPAPER CLEARANCE SALE. ALL patterns greatly reduced. Hart Andrews Paints, Ltd., 711 View St. G 4712.

WESTINGHOUSE CUSHION-ACTION WASHERS
$79.50
Easy Terms
McLENNAN, McFEELY & PRIOR, LTD.
1400 Government Street Phone G 1111

THE CANADIAN RED CROSS SOCIETY SUPERFLUITIES STORE
1220 Government Street, Victoria, B.C.
Phone E 8913
Among attractive articles donated now for sale are
Ten Spode Soup Plates and one 18-in. Spode Meat Platter, Indian tree pattern.
A beautiful Buhl Writing Desk.
Potted Ferns and Plants in artistic bowls.
Cenacy in Case.
This Store Is the Only Superfluity Store Authorized for Vancouver Island
"Is It Saleable? . . .
No Matter How Small—
We Will Turn It Into Cash."

50c ROOM AND UP—FLOORS WAXED and polished. Electric machine. Best materials. Gregg. G 5023.

41 WANTED—MISCELLANEOUS

A REPUTATION FOR PAYING HIGHEST prices for rags, bottles, tools, stoves, furniture, or anything you wish to dispose of. We call anywhere any time. G 4752

BOOKS BOUGHT FOR CASH. ALL kinds, any quantity. Hunter's, 1216 Government.

FURNITURE, RUGS, CLOTHING, TOOLS and ranges for cash or will sell on commission. LONDON AUCTION, 816 Pandora. Phone G 2024

IF YOU WISH TO DISPOSE OF YOUR furniture, etc., antique or modern, consult us. We either buy outright or sell for you. Fred Smith & Co., Auctioneers. G 4913

JUNK WANTED — BEST PRICES FOR rags, bottles, tools, stoves, furniture or useful things. E 0242 or E 0350. We call.

WANTED — PAIR OFFICER'S KHAKI slacks. Must be in good condition, to fit average size man. State price to Box 4356, Colonist.

WANTED—10 TO 15 GALLONS WELL-cooled milk, also sweet cream. Box 4354, Colonist.

WANTED — FIRST-YEAR COLLEGE Latin, Lit., Maths. books. 1326 Stanley.

WANTED — LANTERN SLIDE PROJECtor used. E 7761.

42 POULTRY AND LIVESTOCK

42A POULTRY AND SUPPLIES

B. ROCKS, R.I.R. X Leghorns, N. Hamps. Pullets. Lake Hill Poultry. 1166 Union.

20 R.I.R. PULLETS IN FULL LAY. Apply 3267 Alder Street.

42 POULTRY AND LIVESTOCK (Continued)

42B HORSES

WILL TRADE TWO CLYDESDALE mares, three and four years old, registered, for dairy cows. Apply George Sangster, Patricia Bay.

42F DOGS

SHRUBS, ALL VARIETIES, ROSE TREES, fruit trees, fertilizers, seeds, etc. Pet Shop, 1412 Douglas Street. Phone G 5721.

WANTED—GOOD HOME IN COUNTRY for female Irish Setter, splendid with children. E 1652.

WEST HIGHLAND WHITE TERRIERS, registered stock. Dogs boarded. Belmont 15Y.

42X MISCELLANEOUS

GOOD HAY, TIMOTHY, $22 TON. MIXED $20; oats, $27; wheat, $26; wheat, oat or pea straw, $10; sun seed wheat, $37.50 ton, delivered. W. D. Michell, Keating 74X.

MANGELS, $7.50 PER TON, IN THE field. Arthur Adams, Lake Hill P.O. Phone G 1228.

47 ROOM AND BOARD

ACCOMMODATION FOR ONE OR TWO ladies; private home. G 8478.

COMFORTABLE HOME FOR ELDERLY people, Gordon Head, near bus. Terms very moderate. Box 3369, Colonist.

COMFORTABLE FRONT ROOM WITH good board; close in. G 2470

DOUBLE ROOM—SINGLE BEDS, REAsonable. Fairfield. G 7903.

EXCELLENT ACCOMMODATION, PRIvate home in quiet residential district, walking distance to town. Breakfast only, or all meals, as desired. E 6901

FURNISHED ROOM—SUITABLE FOR 2; good table, walking distance. E 9483

LARGE BED-SITTING-ROOM WITH board, accommodate two. Also single room with board. Close in. Reasonable. 505 Government Street.

LOVELY HOME, FINEST DISTRICT, home cooking, rates reasonable. E 6876

NICE HOME, SUIT GENTLEMAN — Good cooking; $25 month. E 5964

VACANCY IN LOVELY FAIRFIELD home for lady or gentleman. Splendidly furnished bedroom and all other comforts. Excellent meals. Phone E 5751.

1418 HARRISON — Attractive rooms, central, home cooking. E 9772.

49 ROOMS TO RENT

COLUMBIA ROOMS, PANDORA AT Broad — Housekeeping or furnished rooms. Hot and cold water. G 2315

OXFORD HOUSE, 749½ Fort—Housekeeping rms., h.-c. water. $2.50 wk. G 8198

YORK HOTEL, JOHNSON AT DOUGLAS —Modern, comfortable, inexpensive. Make this your home for the Winter.

49A FURNISHED

CECIL Hotel, 1322 Blanshard St. Room with or without bath. Reasonable rates.

FAIRFIELD HOTEL, OPPOSITE CITY Hall. Comfortable furnished rooms from $3. Housekeeping privileges. Props. Scruton & Nunn.

RITZ HOTEL, 710 FORT. BEDROOMS, suites, housekeeping rooms, elevator, central. Reasonable rates. G 7158

SINGLE, DOUBLE, With Kitchenette. Constant hot water. 1527 Camosun. G 6487

HOTEL DOUGLAS
Our Winter Rates for Permanent Guests Are Now in Effect—
We Invite Inspection
J. Em. Neely, Manager

51 HOUSEKEEPING ROOMS TO RENT

AT 936 COLLINSON — CLEAN, WARM rooms, close in.

CLIFTON HOUSE—L.H. OR SLEEPING, $2.60 week up. 1319½ Broad. E 6034

COSY, FURNISHED SUITE, ALSO H.K. room; adults. 332 Douglas Street.

CLEAN, Quiet, H.W. Heat; Near Car, Sea; reasonable; rooms, suites. 430 Dallas.

H.-K. ROOMS — ALL CONVENIENCES. h.w. heat, reasonable. 1145 Rockland

JAMES BAY—LARGE HOUSEKEEPING room, near sea and car. E 2173

LARGE UNFURNISHED OR PARTLY furnished room, fireplace, kitchenette. Ideal high situation; block car. G 1070.

51A FURNISHED

ATTRACTIVE HOUSEKEEPING ROOMS. Devonshire House. Quiet, central. 737 Fort Street. G 0123

AT 1261 OSCAR—FURNISHED HOUSEkeeping room with kitchenette; also single. Refined home. Fairfield. G 5062

AT NORFOLK HOUSE, 706 COOK ST.—Furnished housekeeping rooms. Phone E 3889

AT 1031 PANDORA—FURNISHED Housekeeping rooms, comfortable, quiet.

BED-SITTING-ROOM AND KITCHEN, furnace heat, clean and quiet home. $20. G 7728

BED-SITTING-ROOM, FIREPLACE, FURnace, refined home. 207 Vancouver.

CLOSE JAMES BAY HOTEL — COSY, warm bed-sitting, kitchenette, garage. E 1628

FURNISHED HOUSEKEEPING ROOMS. Plain cabins, $8 mo. up. 1036 Hillside.

LIGHT H.K. ROOM, MODERN CONVENIences, reasonable, private family. 1405 Vancouver.

LARGE, COMFORTABLY - FURNISHED h.k. room; vacant Oct. 1. 1138 Oxford.

TWO ROOMS, NEWLY FURNISHED (suite), bathroom floor, James Bay, near Government. E 1608

962 YATES ST.—FURNISHED HOUSEkeeping rooms. Phone G 2985

52 HOUSEKEEPING ROOMS WANTED

WANTED BY REFINED YOUNG COUPLE with two babies, furnished or unfurnished rooms or small house. Excellent care taken of same. Reasonable rent. Box 4378, Colonist.

52B UNFURNISHED

ELDERLY COUPLE WISH LARGE UNfurnished or partly furnished room with kitchenette, bathroom, heated, near town. Box 4377, Colonist.

WANTED — LARGE UNFURNISHED room with kitchenette and bathroom. Must be heated. Near town preferred. Box 3110, Colonist.

53 FLATS AND APARTMENTS TO RENT

A MODERN FOUR-ROOM UNFURnished suite for rent in a recently-remodeled duplex, corner of Elford Street and Pandora Avenue. Heat supplied. Apply
THE ROYAL TRUST COMPANY
1202 Government Street Phone E 4126

AILSA MANSIONS, FURNISHED OR UNfurnished, excellently serviced. E 0961

APARTMENTS — Fully furnished, self contained, reasonable rates. E 5072

AT MONTROSE APT. HOTEL—Furnished suite with all modern conveniences.

AT 133 COOK — NICELY FURNISHED suite, twin beds. Opposite park.

BRIGHT modern 5-rm. flat, self contained. Polished floors, fireplace, gas range, furnace; unfurnished, end October. E 8618

Next Door to Everything in Town!
BEVERLY HOTEL
724 Yates Street

CALL YOU BACK AGAIN FOR THE WINTER. You REMEMBER how nice, quiet, clean and warm the Beverly is, with its large lounge and fine elevator! We are quoting the low WINTER rates now for nicely furnished or unfurnished rooms and suites, with or without housekeeping accommodations. We always have nicely furnished rooms with spring-filled mattresses for the transient trade, with or without bath.
JAMES A. GRIFFITH
Owner and Operator Phone G 0278

ATTENTION!
COMFORT, QUIET, DEEP SLEEP MATtresses, chesterfields, refrigerators, close in. The Savoy Mansions. G 0622

COMPLETELY FURNISHED SEAFRONT apartment, available now for three weeks. G 0685.

COSY, QUIET, CONVENIENT, FURnished suite, private bath. Reasonable. G 1062

FAIRFIELD DISTRICT — NICE FOURroom self-contained flat, pleasant surroundings, quiet tenants, walking distance. Phone E 9962 or G 4127 to inspect. Immediate possession.

53 FLATS AND APARTMENTS TO RENT (Continued)

FURNISHED TWO AND THREE-ROOM apartments, from $14.50 to $25; walking distance, near High School. Phone E 2648. 1251 Pandora.

FOR COMFORT, CLEANLINESS, NICE furnishings and moderate rental, try The Normandie. E 6284

FURNISHED FLAT, 668 BEACON STREET. Phone E 9438.

NICE MODERN APARTMENTS FOR rent by day, week or month. On seafront, congenial surroundings. Apply to Mrs. Betts in person. 1765 Rose St. E 7606.

NIAGARA ST. — FURNISHED APARTment; near park. G 6301.

OVERLOOKING GORGE. THREE-ROOM unfurnished suite, garage. Moderate rent. E 4804.

STOBART APTS. HEART OF BUSINESS, theatre dist., housekeeping and sleeping, elevator, fireproof, day, week or mo.; reduced rates, transients. G 0048. 745 Yates.

SEACROFT—VICTORIA'S MOST BEAUTIFUL sea-view apartment. G 5111

THREE-ROOM UNFURNISHED SUITE, private bath, near sea, car. 99 Wellington Avenue.

THREE-ROOM FURNISHED APARTment; heat and hot water. Close in. $37.50. E 7174.

VACANT NOW—PART OF SUITE; UNfurnished; good location. Phone E 4640.

1905 DAVIE STREET — NEW FIVE-room duplex, $26. P. R. Brown & Sons, Ltd. G 7171.

600 GORGE RD. E.—2 RM. FURN. apts.; heated, 10 mins. City Hall.

55 HOUSES TO RENT

55A FURNISHED

COSY, ENGLISH, FULLY-FURNISHED, five-room bungalow, lease. Bennett. G 5411.

COMFORTABLY-FURNISHED 4-ROOM bungalow; two bedrooms, fireplace, furnace. 1618 Crescent Road.

ESQUIMALT—SMALL COTTAGE, SEMI-furnished; suit couple. Rent $18. 464 Foster Street.

FURNISHED HOUSE, 1136 HILDA, SIX rooms, basement, furnace. Close to transportation. Completely renovated inside and out. G 3608

FURNISHED, THREE ROOMS, PHONE and water, close to High School. $17.50. Apply 1609 Gladstone Avenue.

FOR RENT — FURNISHED FIVE-ROOM bungalow. Apply 1320 Vimy, between 2 and 8 o'clock.

SHAWNIGAN LAKE FRONTAGE, FIVE-room house, electric pump. Adults; $15 per month. Box 4025, Colonist.

55B UNFURNISHED

408 Bay St.—5 rooms, furnace	$20.00
124 Robertson St.—Attractive four-room stucco bungalow	30.00
1021 Fairfield Rd.—4-room, modern duplex	30.00
1314 Dallas Rd.—8 rooms, stucco, sawdust furnace	40.00
1550 Wilmot Place—7 rooms, automatic furnace, garden	40.00
1484 Beach Drive—5-room duplex, oil furnace, gas range	45.00
Windsor Road—8 rooms, private location	50.00

PEMBERTON & SON, LTD.
625 Fort Street Phone G 8124

524 JOHN ST.—5 rooms	$16.00
622 COVENTRY ST.—6 rooms	$20.00
1440 CLIFFORD ST.—8 rooms	$27.50
141 BEECHWOOD—7 rooms	$28.00
2874 AUSTIN AVE.—5 rooms	$22.50
1488 DALLAS ROAD—5 rooms	$25.00

P. R. BROWN & SONS, LTD.
1112 Broad Street Phone G 7171

A BRAND-NEW BUNGALOW, HIGH LOcation, Oak Bay. Six large rooms. Exceptionally substantial construction guarantees supreme comfort. Complete with electric fixtures, linoleums and blinds. Indefinite lease to good tenant. Smith Realty, 111 Pemberton Bldg. Phone E 2321

CLOSE TO SEA AND PARK — LIVING-room, dining-room and hall, oak floors, four bedrooms and sewing room. Hot water heating, basement, garage, garden. Immediate possession. Phone E 2832.

COTTAGE FOR RENT WITH OR WITHout four acres of land. San Juan Ave., Gordon Head.

FOUR-ROOM MODERN BUNGALOW, $16. Apply 476 Dupplin. Cloverdale car. Garage.

FIVE-ROOM BUNGALOW IN FOUL BAY district; furnace and garage. $25. Immediate possession. E 6753

MOVING, PACKING, STORAGE—PHONE Heaney's, G 1194. A representative will call and explain our service.

5 ROOMS, $20. 5 ROOMS, NEW, $40. 6 rooms, View Royal, $30. 8 rooms, $22.50. 7 rooms, $25. 4-room apartment, $30 and many others. George Randall, 1303 Douglas St. G 7241

57 WANTED TO RENT—HOUSES

WANTED — THE LISTINGS OF YOUR houses, flats and apartments. Our rental department has tenants waiting. Prompt attention given to all listings. George Randall, 1303 Douglas St. G 7241

WE HAVE CLIENTS WAITING FOR houses, duplexes and apartments. List yours with us for satisfactory results. Newstead Realty. E 1621

65 AUTOMOBILES

TIRES

TIRES AT WHOLESALE PRICES—RED'S Service Station, Ltd.

65A FOR SALE

ALL BARGAINS—MOTORS FOR BOATS. Austin Bantam, 1926 Dodge, 12 volt, 1932 Chevrolet truck motor and four-speed transmission, 1930 De Soto, 1929 Willys-Knight, etc. Good 6.00 x 20 tires, model 'A' Ford carburetors; 20-in. disc wheels for Dodge, etc. W. Frank Cameron Auto Parts, 953 View Street. Phone E 6632

BUICK SEDAN—IN FINEST CONDITION. A real car with de luxe equipment at a low price $1050

PLYMOUTH SEDAN—DE LUXE EQUIPment. Two spares and trunk. First-class condition $525

CHEVROLET COUPE — A BEAUTIFUL little car at the right price $525

PONTIAC SEDAN—STILL LOTS of transportation $135

Assortment of Others
DAVIS-DRAKE MOTORS LTD.
Buick and Oldsmobile Cars—G.M.C. Trucks
Duncan
Fort Street at Quadra, Victoria
SEE THE 1940 BUICK—JUST IN

BATTERIES, HEATERS! FULL RANGE of guaranteed Goodrich batteries and Goodrich heaters. Lowest prices. Long easy terms. Tergesen Bros., 1111 Blanshard Street.

BARGAIN—8 H.P. ENGLISH FORD SEdan. Smart looking, reliable. $360 terms, discount for cash. G 4809

BEGG MOTOR CO., LIMITED
OUTSTANDING VALUE
1936
PLYMOUTH TWO-DOOR SEDAN
HERE IS ONE OF THE MOST POPULAR cars on the used car market. The previous owner has given it exceptionally good care. Tires, paint and motor like new. The upholstery has always been covered.
SPECIAL PRICE
$595
BEGG MOTOR CO., LIMITED
837 Yates Street 865 Yates Street
Phone G 1144
PLYMOUTH DODGE
CHRYSLER DE SOTO
Open Evenings

JUNKIE AUTO WRECKER, E 7521. BEST prices paid for your car. Parts for all cars and trucks. 837 View Street.

SAVE $1,000—HAVING TWO CARS AND only needing one I am offering for sale my GRAHAM SEDAN. This car is in perfect condition, upholstery good as new, and original paint. Has been thoroughly overhauled and reconditioned this year, and carries my personal recommendation. Cost $1,700. Price $595. Can be seen and tried any day by appointment.
E. B. ANDROS
1302 Beach Drive Phone E 9552

SEVEN-PASSENGER BUICK SEDAN, fine condition, $150. 3411 Cook Street. Phone E 3559.

A Mart for Busy Readers—Property for Sale or Trade

TO OUT-OF-TOWN SUBSCRIBERS

Out-of-town subscribers who wish to answer advertisements in which only the telephone number of the advertiser is given, may mail their replies to The Colonist, and The Colonist will communicate such replies to the advertiser

65 AUTOMOBILES
(Continued)

SPECIAL—CHEVROLET "6" MOTOR REbored; new pistons, pins, rings, supplied and fitted. All for $35. Complete lob CHET DOWMAN—724 JOHNSON

WILL SELL MY 1252 EQUITY IN 1935 car, in good condition, for $150. Box 4364, Colonist.

1929 DODGE D.A. SEDAN
$195
YOU CAN BUY THIS CAR ON OUR monthly budget payment plan. No financing or interest charges.
JAMESON MOTORS, LTD.
750 Broughton Street

STANDARD GARAGE
925 Yates Street

1927 DODGE TRUCK—Runs well	$55
1929 HARLEY-DAVIDSON MOTORCYCLE	$60
1930 CHEVROLET COACH	$160
1930 WHIPPET SEDAN	$130
1929 DODGE CUSTOM SEDAN	$925
1939 CHRYSLER AIR-STREAM SEDAN	$725
1939 FORD 60 H.P. TUDOR SEDAN	$695
1937 FORD DE LUXE COUPE	$595
1935 FORD DE LUXE COUPE	$535
1927 MORRIS COACH	$75
1936 WILLYS SEDAN	$465
1932 FORD SEDAN, Jumbo tires	$375
1934 FORD PANEL DELIVERY	$375
1932 FORD TUDOR	$345
1931 OLDSMOBILE SEDAN	$295
1930 FORD TUDOR	$225
1930 ESSEX COACH	$195
1930 PONTIAC SEDAN	$190

19 other cars priced from $35 to $150
Open to 9 o'Clock Evenings
Sales staff H. S. Davis, Larry Wagner and Bill Moore.
RELIANCE SALES, LIMITED
932 Johnson St. E 3724

COMPARE THESE CARS—COMPARE THESE PRICES

1926 DODGE SEDAN	$50
1929 CHEVROLET COUPE	$95
1927 CHEVROLET SEDAN—New tires	$145
1929 ESSEX COACH	$175
1931 FORD COUPE	$295
1930 FORD DELIVERY	$75
1928 FORD DELIVERY	$50

WILSON & CABELDU, LTD.
926 Yates—E 8722 971 Yates—E 1107

1927 PONTIAC COACH	$50
1929 WHIPPET ROADSTER	$150
1936 AUSTIN "7" DE LUXE SALOON	$485
1937 AUSTIN "7" SALOON	$585
1939 SINGER COACH	$685
1937 STANDARD "12" DE LUXE SALOON	$835
1939 MORRIS COACH	$895

Trades and Liberal Terms Accepted
Many Others
THOS. PLIMLEY, LIMITED
Established 1893
1010 Yates Street Phone G 7161

HONEST VALUES AT TODAY'S LOW PRICES

1931 FORD "A" SPORTS ROADSTER	$275
1935 FORD V-8 DE LUXE FORDOR	$525
1938 FORD V-8 DE LUXE COUPE	$625
1937 FORD V-8 DE LUXE TUDOR	$695
1937 FORD V-8 DE LUXE FORDOR	$775
1939 FORD V-8 DE LUXE COUPE	$825
1939 PLYMOUTH CUSTOM DE LUXE SEDAN	$950
1936 FORD "A" DELIVERY	$95

SPECIAL
NATIONAL MOTOR CO. LTD.
919 Yates Street Phone G 8177
Open Evenings

LOOK!
1930 HUPMOBILE SEDAN FOR ONLY $50 DOWN
Price includes licence, fire and theft insurance, transfer and finance fees. Balance payable in 10 payments of $12.50
Owing to This Low Price No Trades Accepted
REVERCOMB MOTORS
820 Fort Street
Other Sales Lot: 945 Yates Street
Office: 900 View Street Phone E 4931

HUPMOBILE DE LUXE SEDAN—New condition, run 3,000 miles. A saving of $500 at $1,350
WILLYS DE LUXE COUPE—Run 8,000 miles. Condition equal to new at $795
STUDEBAKER—Small six sedan. Very nice condition. $325
PLYMOUTH SPORT COUPE—Extra nice condition. You'll go far to beat it. $475
WILLYS "77"—Small sedan. Very economical $395
FORD 1935 TUDOR—Its condition warrants more than our price of $485
WILLYS 1939 SEDAN—In use month only as demonstrator. Reduced to $895
MASTERS MOTOR CO., LTD.
809 Yates St. Phone E 3541

SPECIAL!
AUSTIN "NIPPY" ROADSTER
$485
JONES BROS. SERVICE STATION, LTD.
Corner Yates and Quadra Phone E 4021

1939 SEDAN
1938 HUDSON TERRAPLANE SEDAN—Electric gear shift. This car cost more than $1,300 last year. An exceptional buy at $875
CECIL EVE MOTORS, LTD.
Yates at Quadra Street
Pontiac Cars G.M.C. Trucks

ECONOMICAL TRANSPORTATION
1937 WILLYS 4-DOOR SEDAN—Here is a popular economical 4-cylinder automobile for the family that requires cheap transportation.
BURTON & WILLIAMS MOTORS, LTD.
Nash-LaFayette Agents
Phone E 9418 1001 Blanshard St
Open Evenings

65 AUTOMOBILES
(Continued)

We Finance Car Purchases—Low Rate
5%
On Unpaid Balance — No Refinancing
GILLESPIE, HART & CO., LTD.
611 Fort Street Phone G 1191-2

1929 CHEV. COACH, newly painted ... $175
1937 PLYMOUTH SEDAN ... $575
1937 FORD V-8 SEDAN ... $475
E. HILL
Spencer's Parking Lot Phone G 4423

1931 CHEVROLET SEDAN ... $250
1931 WHITE 2½ TON TRUCK ... $375
Highest prices paid for cars and trucks.
CLARKE'S AUTO AND TRUCK PARTS
931 View Street Phone E 8041

1929 FORD ROADSTER, RUNS GOOD, $25. Model "A" Ford tires: 4.50 x 19, 4.50 x 20, 4.50 x 21, etc. Star motor, complete, $25. Cameron Bros., 1340 Cralgflower. E 6598.

1929 ESSEX FOUR-DOOR SEDAN—A 1 condition. Quick sale. Cash, $150. 1209 Fairfield Road.

65B WANTED

CASH FOR YOUR CAR FOR WRECKING
Cameron Bros., 1240 Craigflower E 6598

USED CARS WANTED
WE CAN SELL YOUR CAR FOR YOU FOR CASH
JONES BROS. SERVICE STATION, LTD.
Corner Yates and Quadra Phone E 4021

67 BOATS AND LAUNCHES

EVINRUDE AND ELTO OUTBOARD MOtors, good used motors. Guaranteed repair service. H. Aylmer, 866 Yates

SEE US FOR CHAINS AND ANCHORS for your moorings. Ship Chandlery (McQuade's), Ltd. 1214 Wharf St. E 1141.

10 FT. CLINKER-BUILT AND 14-FT carvel rowboat, good condition, reasonable. O 7416.

75 BUSINESS OPPORTUNITIES

3 SNAPS
OWNERS HAVING TO ENLIST
APARTMENT BLOCK, 10 SUITES, 1, 2 and 3 rooms. To be sold at a sacrifice on good terms.
RESTAURANT, FIRST-CLASS BUSINESS. Doing good trade. Very central location. Priced right for quick sale.
GROCERY STORE, GOING CONCERN. and well worth inspection for anyone wishing to get into this line of business. Low Price.
CROSS & CO.
Belmont House E 0632

SAFEST INVESTMENT
VICTORIA REAL ESTATE
BRISK DEMAND FOR RENTALS. Duplex property, 12 per cent net return within walking distance of town and park $1950
A Mortgagee's Sale
NEWSTEAD REALTY
213 Scollard Bldg. Phone E 1621

CLIENT WITH EXCLUSIVE CONTRACT for Canada for government-tested fire protection compound requires financial assistance to organize distribution. Interview arranged. Alfred Carmichael & Co., Ltd., 1218 Broad Street. G 7341.

CASA LA GRANDA—THIS FINE LARGE house with spacious lawns, most suitable for nursing home. Rent $30. Option to purchase. Alfred Carmichael & Co., Ltd., 1216 Broad Street.

CONFECTIONERY—LIVING QUARTERS, stock and equipment. Price $350. 1120 Government.

CONYERS-WILDERS CO., 621 BROUGHton Street, the only firm in Victoria specializing in the sale of businesses.

LIST YOUR STORE OR BUSINESS with JOHNSTON & CO., LTD.
1314 Broad Street Phone E 8261

STORE FOR RENT—GOOD DISTRICT. Oak Bay. E 3972, mornings.

$500—MODERN COFFEE COUNTER and soda fountain.
$550—CONFECTIONERY, WITH LIVing quarters.
$950—ROOMING HOUSE BUSINESS Fourteen rooms.
$1800—DOWNTOWN CAFE.
TOBACCO AND NEWS BUSINESS. FURther information at office.
No Phone Information
CONYERS - WILDERS CO.
621 Broughton Street

76 EXCHANGE—REAL ESTATE

EIGHT-ROOM HOUSE, 100 ACRES LAND. Enough wood in bush to pay for half property. Exchange for house in town, or rent. Half hour's run from Victoria. B.C. Box 4351, Colonist.

78 HOUSES FOR SALE

FAIRFIELD—CLOSE IN
A BEAUTIFUL STUCCO HOME, WELL planned, and construction of the best. Modern, with hot water heating, high cement basement and garage. Lovely lot in lawn and garden with shade trees. Owner must dispose of this property and has reduced it to $4500
LEE & FRASER CO., LTD.
1222 Broad Street Phone E 4723

FOR SALE
BEAUTIFUL STUCCO HOME ADJOINING Oak Bay golf links. lot 100 x 150. Ground floor contains hall, entered from portico, extra large living-room with fireplace, dining-room, kitchen and pass pantry. One large bedroom with private bathroom and two bedrooms with bathroom on second floor. Hardwood floors throughout. Full cement basement. Automatic heat (oil), electric range and refrigerator. Large garage. Beautiful garden. Price on application to
WISE & CO., LTD.
109 Pemberton Building

ROOMING HOUSE
CLOSE IN—ON ACCOUNT OF SICKNESS owner must sacrifice. An opportunity for a good living with a small outlay. Price includes house, fully equipped. Will take small bungalow as part payment.
GORGE
FIVE-ROOM MODERN STUCCO BUNGALOW, many added appointments. A custom-built home in every respect. Sacrifice at $3000
(For Full Details See Mr. Bagnall)
FOR RENT OR SALE
ON THE WEST SAANICH ROAD, 8½ miles out, five-room bungalow, barn and dairy for twelve head, approximately seven acres. Unlimited supply of water. Sale price, $2,200. Rental, $35.
BUNGALOW
FIVE MINUTES FROM TOWN BUNGALOW of five large rooms, full basement. Newly decorated. Easy terms, $200 cash, balance like rent. $1600
Total price .....
(See Mr. Robertson for Above)
SACRIFICE
A REAL GOOD STUCCO BUNGALOW OF four rooms. Large fireplace, tile sink, breakfast nook, hot water heat, garage, basement. Terms to the right party $2300
(See Mr. Playfair for Above)
GEORGE RANDALL
1303 Douglas Street Phone G 7241

OAK BAY SPECIAL—WHY BUILD OR PAY RENT?
CLOSE TO THE SEA
PRICE ONLY $3000
EXCEPTIONALLY WELL-CONSTRUCTED five-room stucco bungalow, consisting of large reception room, dining-room, kitchen and two bedrooms, open fireplace, hardwood floors, cement basement, furnace, garage in basement, title clear. Average lot. Terms to arrange. Early possession.
H. G. DALBY & CO., LTD.
634 View Street Opposite Spencer's

A BUNGALOW BARGAIN
FIVE ROOMS and bathroom, full cement basement, furnace heat to all rooms, fireplace, garage, light floors, blinds, linoleum, electric fixtures, newly painted and decorated. Low taxes. Clear title. Immediate possession. One mile from Victoria City Hall.
ONLY $1795 CASH
T. M. ROSEVEAR & CO., LTD.
110 Union Bldg., 612 View St. G 6011

78 HOUSES FOR SALE
(Continued)

FOR SALE OR RENT—TWO SIX-ROOM bungalows. Cement basement, furnace, $25, including water, to reliable tenant. 717 Caledonia Avenue.

MUST BE SOLD—302 ROBERT STREET. Six rooms, garage; excellent condition. Close to Esquimalt. Price $900. E 1613.

GOOD PART OF JAMES BAY
SEVEN ROOMS, THREE BEDrooms, full basement, new furnace, garage. Lot 60 x 140. In good condition. Price
$1,900
Including the furniture.
Apply
THE ROYAL TRUST CO.
1202 Government St.
Phone E 4129

SIX-ROOMED HOUSE, LOCATED IN Fairfield. Living-room, dining-room, open fireplace, kitchen, 3 bedrooms, 2 toilets, bathroom, laundry tubs. Nice lot with fruit trees. Close to school and street car. Another of our good buys. At only $950

SUBSTANTIALLY-BUILT, WITH A 1 construction. This luxurious home shows other good points. Great living-room has oak floors and a very beautiful fireplace, three chambers (two extra large); "luxury" bathroom with latest plumbing; sunroom and up-to-the-minute kitchen, full cement basement. High location. Saanich taxes. Only $3250
E. E. HEATH
625 Yates Street Phone E 4041

SAANICH—WELL-BUILT THREE-ROOM cottage. Large living-room, fireplace; three-piece bathroom; garage; basement. $1,200, terms.
OAK BAY SPECIAL—CLOSE TO BEACH Drive. Five-room stucco bungalow, nearly new. Hot-water heating. Wired for power. Piped for gas. Garage and built-in features in basement. $3,650, terms.
INDEPENDENT INSURANCE AGENCIES LIMITED
600 PORT

SECLUDED COUNTRY HOME OF MORE than two and one-half acres, four-room stucco bungalow, city water and electric light; beautiful maple trees, flower garden. Close to sea.
Price $1750
ALFRED CARMICHAEL & CO., LTD.
1216 Broad Street Phone G 7341

CITY COTTAGE FOR ONLY
$650
THREE-ROOM COTTAGE WITH LIVING-room, kitchen, bathroom and garage. All in good repair. Above price for a few days only.
ISLAND INVESTMENT CO., LTD.
1006 Broad Street G 7146-7

TWO ACRES, FIVE-ROOM BUNGALOW, furnace, orchard, houses for 900 chickens. $2,250, terms.
See T. B. MONK
J. H. WHITTOME & CO., LTD.
118 Pemberton Bldg.

THREE MILES OUT
VERY DESIRABLE HOME, CONSISTING of attractive stucco bungalow with three bedrooms; full concrete basement, etc. Inside and out this home is in first-class condition and complete in every respect. Hot-water heating to all rooms. High lot consisting of about three-quarters of an acre. Handy to bus, school and store $4000

ATTRACTIVE WELL-BUILT STUCCO bungalow of five rooms, basement, furnace. Lovely kitchen and breakfast nook. One of Victoria's finest gardens, well stocked with prize-winning roses and shrubs. If you are looking for a better-class home moderate in price with convenient terms, ask to see this one $2950

OAK BAY—TO SETTLE AN ESTATE, WE offer a compact five-room stucco bungalow with basement, garage and furnace. Nice lot in fruits. This property is a very good buy either as a home or an investment $2900
A. S. MILLER
1309 Blanshard Street Empire 0822

VICTORIA WEST—NINE-ROOM HOUSE and two lots. Would convert well into rooming house or duplex. Fair condition. Lawns, fruit, etc. Reasonable taxes. For quick sale, to close an estate $1250
No Phone Information
CONYERS - WILDERS CO.
621 Broughton Street (See W. H. Hilton)

$300 CASH AND $30 MONTHLY BUYS a seven-room Oak Bay home in first-class condition throughout. Phone O 3803. Full price $2,650.

79 WANTED TO BUY—HOUSES

WANTED TO PURCHASE
MODERN FIVE-ROOM BUNGALOW in Oak Bay for $3,000, on terms of $500 cash, and the balance at $30 monthly.
JOHN GREENWOOD
1241 Broad Street

TO SELL OR TRADE—YOUR HOME, DUplex, apartment. See Johnston & Co., Ltd., 1314 Broad Street. E 8241.

WILL PAY UP TO $1,400 CASH FOR 4-room house in Gorge district, near Tillicum Road. Phone E 0001.

WE HAVE BUYERS FOR FOUR, FIVE and six-room dwellings. See
T. B. MONK
J. H. WHITTOME & CO., LTD.
118 Pemberton Bldg. Phone E 9212

WANTED—FIVE OR SIX-ROOM BUNGALOW, Oak Bay. $2,500 to $3,000 cash. Box 4307, Colonist.

80 PROPERTY FOR SALE

SNAP—DOUBLE CORNER LOT (100 FT. by 120 feet), near Normal School. Ideal building site. A real opportunity at only $195. Swinerton & Co., Limited, 620 Broughton Street.

SEAFRONT HOMESITES
WITH FRONTAGE, ACREAGE PRICES and terms of payment to suit all. Also newly-built waterfront bungalow. The Royal Trust Co., 1202 Government Street, Victoria, B.C.

80D SAANICH

$800 BUYS A THREE-ROOM HOME, a few minutes to Richmond Road street car line. Only built two years. Nice garden lot. Taxes only $12 a year. Will suit couple.
$2000—COME IN AND ASK TO BE shown two splendid buys of four-room modern bungalows in North Quadra Heights. One is stucco and the other cedar siding. Take your choice. Terms arranged.
SAANICH REALTY COMPANY
3588 Quadra Street Phone E 0001

GOVERNMENT LIQUOR ACT
Notice of Application for Transfer of Beer Licence
NOTICE is hereby given that on the 29th day of October next, the undersigned intends to apply to the Liquor Control Board for consent to transfer of Beer Licence No. 4963, issued in respect of premises being part of a building known as Colwood Hotel, situate at Colwood, British Columbia, upon lands described as Lot One (1) of Block One (1), Esquimalt District, Plan 4410, in the Victoria Land Registration District, in the Province of British Columbia, from Edward Frank Benistle, of Colwood, B.C., to Robert Sutherland, 1357 Barclay Street, Vancouver, B.C., the transferee.
Dated at Victoria, B.C., this 29th day of September, 1939.
ROBERT SUTHERLAND,
Applicant and Transferee

NEW UPLANDS HOME
NEAR SEA — LOVELY VIEW
Owing to unforseen circumstances, the owner of this splendid home is willing to sacrifice at considerably less than cost. There are eight rooms in all, not counting extra room in basement, which could be used for game room or servant's quarters. This house has lovely oak floors, and has the very latest type of automatic hot water heating, with continuous hot water for domestic purposes.
Downstairs—Entrance hall, large living-room with beautiful modernistic fireplace; kitchen with nook and numerous built-in features. Washroom off kitchen, den with open fireplace and built-in bookcases; master bedroom with two closets; 3-piece tiled bathroom with shower.
Upstairs—Three bedrooms and 3-piece tiled bathroom.
High, full cement basement with garage. This house is fully insulated and weather stripped. An automatic sprinkling system takes care of the watering of the garden. Nearly every room commands view of the sea.
Price $10,000
Exclusively by
Arthur E. Haynes, Ltd.
725 FORT ST. Evenings, Phone G 2230

P. R. Brown & Sons, Ltd.
GREENHOUSES
Four good-size greenhouses and cosy three-roomed cottage with bathroom. Close to Richmond Road. Taxes 184. $200 cash handles this.
Total price $800
METCHOSIN FARM
About 90 acres, fronting on to main road, some cleared land and balance bush with little timber; many full-bearing apple, pear, plum, peach, cherry and walnut trees. Home of five rooms on one floor; several chicken houses; well water. With a little attention to the land and a few repairs to the house this property could be made quite valuable. Wonderful views over Victoria and the water. This is one of the best values we have offered for some time —you cannot often obtain accessible acreage at anything like the price now asked. Taxes $13 yearly. Exclusive listing:
$1,000 cash ..... $1200 Terms
P. R. Brown & Sons, Ltd.
1112 Broad Street Phone G 7171

Unique Opportunity
It is seldom we are given the opportunity of selling a home standing in a delightful garden in one of the best residential districts in Victoria at a price $2,000 less than its cost. We have been instructed to sell this practically new home on this basis. Ground floor: Contains living-room with conservatory; dining-room, study, hall, kitchen and pantry. Upstairs: Three bedrooms, maid's room and two bathrooms. Fireplace in master bedroom. All the latest improvements including Oil-o-Matic hot water heating. Full cement basement $12,500
Terms can be arranged
Ker & Stephenson Limited
1121 Government Street, Victoria, B.C.
Phone G 4127

GORDON HEAD
Two acres, exceptionally fine soil, and all planted, to full-bearing black currant bushes and logans. Very attractive modern stucco bungalow, containing four rooms, fireplace in large living-room, full cement basement, furnace, garage. Large modern chicken house. Splendid location, close to ocean. Price reduced to only (on terms) $3500
NORTH QUADRA DISTRICT
$5500, Terms
Gentleman's country residence, consisting of new six-room stucco bungalow. High location on one acre choice land, like a park. Extra fine living-room. Garage in full cement basement. Low taxes. This is a lovely home and a real good buy at this price.
WATERFRONT LOT
Choice location, 100 feet on waterfront. Wonderful view.
Price $450
W. J. GILLILAND & CO.
1203 BROAD STREET G 3711

$3150.00 CITY
Six rooms, three bedrooms, full basement, Oil-o-Matic heat. Separate garage. Good locality. Reasonable taxes. Terms arranged.
See HAROLD LINEHAM
Johnston & Co., Ltd.
1311 Broad Street Phone E 8241

Seafront Sites
Near Otter Point and one mile beyond Military Camp—one-third mile seafront, with some beautiful sites, also good timber and small creek running through. A very cheap property $1100
J. C. BRIDGMAN
604 BROUGHTON ST. PHONE E 3331

OVERLOOKING GORGE WATER
Eight-room, two-story, family home, four bedrooms; full cement basement, hot air furnace; garage; lot 80 x 139 feet. Taxes $30.
Price $1500
On easy terms. Convenient to bus, street car and school.
See T. B. MONK
J. H. Whittome & Co., Ltd.
118 Pemberton Bldg. Phone E 9212

SEVEN ACRES
with a modern four-room house in perfect condition, splendid barn, two dairies with concrete floors.
AMPLE WATER
The buildings on this property are worth more than the price asked.
Terms arranged $2200
Van Der Vliet, Cabeldu & May, Ltd.
(Opposite Colonist)
1212 BROAD E 7174

PEMBERTON'S
EAST SAANICH
Ten acres of land. Excellent soil with some clumps of alder timber. Ever-running springs. Very good building sites overlooking the Straits. Close access to good beach $1650
EXCEPTIONAL SEAFRONT BARGAIN
Nearly forty acres, situated about twelve miles from Victoria, with more than twenty-five acres cleared; orchard. Five-room comfortable house; good barn and other outbuildings. Some timber. Excellent bathing. We have nothing on our books to equal this property at the price. Please call at the office for further particulars $7500
OWNER LEAVING VICTORIA
OAK BAY—A lovely bungalow of six rooms all on one floor, in a perfect setting of flowers, lawns, shrubbery and about two dozen fruit trees, on two beautiful lots, close to bus and school. Just a dream home artistically decorated with a model kitchen. A real inspiration of home ownership. Shown by appointment.
Price $4500
AN INVESTMENT
TAXES $3.44 PER MONTH
OAK BAY—Investoral Attention, please! A sweet little bungalow of five rooms, living-room, dining-room, kitchen and two bedrooms. In excellent condition. Built about five years ago. Surrounded by new homes. Rented at present to a good tenant at $27.50 per month. Why keep money in the bank at 1½ per cent when you can obtain such an excellent return. Owner needs cash, reason for selling. Price $2750
JASMINE AVENUE
66-Foot building lot, all level, well built-up area. For sale,
Cash or terms $75
Pemberton & Son
Limited
923 Fort Street Pemberton Building
Phone G 8124

COLES, HOWELL & CO., LTD.
TEN MILE POINT
ARTISTIC STUCCO BUNGALOW, overlooking sea and standing in half-acre level garden, with fruit trees. First time offered for sale, and as this is a case where the property has to be sold to close an estate, we have priced the property to sell quickly.
Price $2500
NORTH QUADRA STREET
WHITE CEDAR SIDING COLONIAL bungalow, surrounded by beautiful shade trees. High up, grand view and yet secluded. There are five large rooms, open fire, Hot water heating, full cement basement. Very attractive garden. Cash price $2000
CAREY ROAD
PRACTICALLY NEW STUCCO BUNGALOW, earage and fine garden, on two large lots. Taxes $27. Price on easy terms $1850
MOUNT TOLMIE
ALMOST AN ACRE OF PRODUCTIVE garden and a bungalow containing six well-arranged rooms. Basement, furnace, garage, chicken houses, etc. On easy terms $2750
SHEEP RANCH
300 ACRES ABOUT 15 MILES FROM CITY. Modern six-room house overlooking small private lake. Almost 10 acres cultivated, balance sheep run and bush. This is a delightful, secluded and productive property for sale with stock and equipment at valuation.
Price of property $4500
Will consider exchange for good residential property.
COLES, HOWELL & CO., LTD.
638 VIEW STREET G 1022

CLOSE TO VICTORIA HIGH SCHOOL
A well-built five-room bungalow, containing living-room, dining-room, kitchen and pantry, two bedrooms and bathroom, full cement basement tenanted. HOT WATER HEATING. All in good condition and recently painted. Price .. $2200
Additional Lot Available
CHRISTOPHER & SWAYNE, LTD.
620 VIEW ST. PHONES: G 4121-2-3
Real Estate—Insurance

Dairy Farm
About eighteen and one-half acres, ten under cultivation. New barn for twenty-five head, stanchions, water pans, etc.; silo; four-mile circle. City water, light and phone. Sale price,
$4200
Reasonable Terms
Heisterman, Forman & Co.
608 VIEW STREET

FINE POULTRY FARM
MODERN BUILDINGS
15 Acres good land, all cleared, good garden, fruit, etc. Five-room modern bungalow, chicken houses and other outbuildings all in good condition. City water, electric light, low taxes, fine location, within 7-mile circle. School and bus. Splendid opportunity for retired gentleman.
Price only $6500
ALSO 150 fine mink for sale separate or with the property. For further particulars consult Mr. Gilliland, of
W. J. GILLILAND & CO.
1203 Broad St. Garden 5741

CADBORO BAY
Attractive five-room bungalow, only three years' old. Nice living-room with fireplace, three bedrooms and tile bathroom. Garage in cement basement. Garden, laid out in terraced lawn and rockeries. Good locality, close to bus line and taxes extremely low. $3500
Priced at $3500
MARA, BATE & CO., Ltd.
640 FORT STREET PHONE E 7134

AN ATTRACTIVE INVESTMENT
8 REVENUE-PRODUCING HOUSES
On two lots one mile from City Hall. All in good condition and well rented. A sound investment at $3,000 or near offer.
See Us for Further Particulars
SWINERTON & CO., LIMITED
620 BROUGHTON STREET

AROUND the DIAL

RADIO HIGHLIGHTS

6:30 p.m.—With Colonel Frank Knox and Wisconsin's former governor, Phillip F. LaFollette, as protagonists, "America's Town Meeting of the Air" will turn to the vital question of the arms embargo. KJR, KGO.

9:00 p.m.—Four distinct types of music, played by a talented company that excels in each, with Ernest Colton as guest soloist, will be heard on the "Adventures in Rhythm" broadcast. CBR.

10:00 p.m.—Gertrude Huntly Green, pianist, will be heard on the "In Recital" programme. CBR.

NEWS BROADCASTS TODAY

Morning — 8:00, CBR, CJOR, KIRO; 9:00, KJR; 9:15; KOL; 11:00, CJOR.

Afternoon — 12:15, KJR; 12:30, KIRO, CJOR, CFCT; 1:00, CBR; 1:45, CBR; 3:00, KIRO; 3:45, KOL.

Evening—6:15, KJR; 7:00, KOL, CJOR; 8:00, CBR, CJOR; 9:30, KJR; 10:00, KOMO; 10:30, CJOR; 11:00, CBR, KOL, KIRO.

(The following programmes are compiled by the various broadcasting companies and are subject to change)

8:00 A.M.—News (CBR, CJOR).
Morning Reveries (KOMO).
Sunshine Club KJR).
Pinto Peto (KOL).

8:15 A.M.—Viennese Ensemble (CBR).
Morning Reveries (KOMO).
Christian Science Programme (KJR).
Four Kings of Rhythm (KIRO).
Gloomchasers (KOL).
Ranch Boys (CJOR).

8:30 A.M. — Good Morning Matinee (CBR).
Ship of Joy, Capt. Dobbsie (KOMO).
Morin Sisters (KJR).
Connie Worth (KIRO).
Sons of the Pioneers (KOL).
Breakfast Varieties (CJOR).

8:45 A.M.—Aloha Land (KJR).
My Children (KIRO).
Medical Information Bureau (KOL).
Concert Interlude (CJOR).
Time Signal (CBR, 8 59).

9:00 A.M.—Al Gilbert's Concert Trio (CBR).
Sam Moore (KOMO).
News (KJR).
Kate Smith's Chats (KIRO).
Ray Daughters (KOL).
Shut-In Programme (CJOR).

9:15 A.M.—Southernaires (CBR).
The O'Neills (KOMO).
A Woman Wonders (KJR).
When a Girl Marries (KIRO).
News (KOL).
The Gospel Clinic (CJOR).

9:30 A.M.—B.C. Radio Schools (CBR).
Tene and Tim (KOMO).
National Farm and Home Hour (KJR).
Romance of Helen Trent (KIRO).
Morning Melodies (KOL).
The Gospel Singer (CJOR).

9:45 A.M.—Adopted Daughter (KOMO).
Our Gal Sunday (KIRO).
Pelham Richardson Ensemble (KOL).
The Goldbergs (CJOR).

10:00 A.M.—The Happy Gang (CBR).
Tillamook County Creamery Association (KOMO).
The Goldbergs (KIRO).
Happy Gang (KOL).
Melody Time (CJOR).

10:15 A.M.—Ellen Randolph (KOMO).
Virginia Hays (KJR).
Life Can Be Beautiful (KIRO).
Stars of the Week (CJOR).

10:30 A.M.—Road of Life (CBR).
Patty Jean (KOMO).
Cecil Solly (KJR).
Piano Tunes (KIRO).
Country Doctor (KOL).
The Melodeers (CJOR).

10:45 A.M.—Hoosier Hop (CBR).
Dr. Kate (KOMO).
Old-Timers (KJR).
Mary Lee Taylor (KIRO).
Peter McGregor (CJOR).

11:00 A.M.—Big Sister (CBR, KIRO).
Betty and Bob (KOMO).
Standard School Broadcast (KJR).
Columbus Day Celebration (KOL).
News (CJOR).

11:15 A.M.—The Life and Love of Dr. Susan (CBR).
A. Grimm's Daughter (KOMO).
Aunt Jenny's Stories (KIRO).
Voices Mean Dollars (CJOR).

11:30 A.M.—Silhouettes in Rhythm (CBR).
Paul Carson (KJR).
Brenda Curtis (KIRO).
Parent-Teachers' Association (CJOR).

11:45 A.M.—Dr. Jazz (CBR).
Hymns of All Churches (KOMO).
My Son and I (KIRO).
Smilin' Jack (CJOR).

12:00 Noon—Here It Is (CBR).
Mary Marlin (KOMO).
Orphans of Divorce (KJR).
Joyce Jordan (KIRO).
Dance Hour (CJOR).

12:15 P.M.—The Chase Twins (CBR).
News (KJR).
Society Girl (KIRO).
Sinsin' Sam (CJOR).

12:30 P.M. — U.B.C. Concert Hour (CBR).
Pepper Young's Family (KOMO).
To Be advised (KJR).
News at Noon (KIRO).
News (CJOR).

12:45 P.M.—Guiding Light (KOMO).
Department of Agriculture (KJR)
Sinsin' Sam (KJR).
Sid Mullett (CJOR).

1:00 P.M.—News (CBR).
Backstage Wife (KOMO).
Club Matinee (KJR).
Pretty Kitty Kelly (KIRO).
Musical Notes (KOL).
Manhattan Mother (CJOR).

1:15 P.M.—Movie Review (CBR).
Stella Dallas (KOMO).
Myrt and Marge (KIRO).
Texas Jim Lewis (KOL).
Musical Workshop (CJOR).

1:30 P.M.—Club Matinee (CBR).
Vic and Sade (KOMO).
Hilltop House (KIRO).
Midday Melodies (KOL).
Sue's Notebook (CJOR).

1:45 P.M.—BBC News (CBR).
Midstream (KOMO).
Stepmother (KIRO).
News (KOL).

2:00 P.M.—Girl Alone (KOMO).
Woody Herman (KJR).
By Kathleen Norris (KIRO).
All Women (KOL).
Symphony Hour (CJOR).

2:15 P.M.—Melody Lane (CBR).
Irma Glen (KOMO).
Studio Party (KJR).
Life and Love of Dr. Susan (KIRO).
The Johnson Family (KOL).

2:30 P.M.—Songs for Today (CBR).
Patty Jean (KOMO).
Affairs of Anthony (KJR).
It Happened in Hollywood (KIRO).
House of McOrkon (KOL).
Studio Party (CJOR).

2:45 P.M.—Closing Stocks (CBR).
Meet Miss Julia (KOMO).
Dennine Sisters (KJR).
Scatterwood Baines (KIRO).
Manhattan Mother (KOL).

3:00 P.M.—Fire Prevention (CBR).
Hugh Hughes (KOMO).
Musical Bits (KJR).
News (KIRO).
Feminine Fancies (KOL).
Life Can Be Beautiful (CJOR).

3:15 P.M.—To be announced (CBR).
Interlude (KJR, 3:25).
Malcolm Clare (KOMO).
Michael Loring (KIRO).
Me Perkins (CJOR).

3:30 P.M.—Rustic Cabin Orch. (CBR).
Woman's Magazine of the Air (KOMO).
Department of Health (KJR).
H. V. Kaltenborn, commentator (KIRO).
Henry Weber's Concert Orchestra (KOL).
Pepper Young's Family (CJOR).

3:45 P.M.—Salon Silhouettes (CBR, KJR).
Today in Europe (KIRO).
News (KOL).
This Day Is Ours (CJOR).

4:00 P.M.—The Crackerjacks (CBR).
Easy Aces (KOMO).
Biltmore Rendezvous (KJR).
The Job Finder (KIRO).
Swing Session (KOL).
Famous Voices (CJOR).

4:15 P.M.—Mr. Keen (KOMO).
Lost and Found (KIRO).
Haven of Rest (KOL).
Anything Goes (CJOR).

4:30 P.M.—Fables in Rhythm (CBR).
Nina Dean (KOMO).
Knights of Columbus (KJR).
The Brasilians (KIRO).

4:45 P.M.—Topicalities (CBR).
U.S. Government Reports (KOMO).
Harry Kosen's Orchestra (KJR).
P.-T. A. Programme (KIRO).
Talking Drums (KOL).
The Buccaneers (CJOR).

5:00 P.M.—Dick Aurandt's Orch. (CBR).
Don't Forget (KOMO).
Frank and Archie (KJR).
Father Goose Comes to Town (KIRO).
Rhythm Time (KOL).
The Raiser's Cabin (CJOR).

5:15 P.M.—Tom Mix (KJR).
Dick Aurandt's Orchestra (KIRO).
Theatre Review (KOL).

5:30 P.M.—Hits From the Shows (CBR).
The Show Case (KOMO).
United States Army Band (KJR).
Howard Costigan (KIRO).
Jack Armstrong (KOL).
Geo. Hall's Orchestra (CJOR).

5:45 P.M.—Evening Edition Streamline Headlines (KIRO).
Autumn Serenade (KOMO).
Scandinavian Reporter (KJR).
Little Orphan Annie (KOL).
Howie Wing (CJOR).

6:00 P.M.—U.B.C. Music Hour (CBR).
Good News of 1940 (KOMO).
Beyond Reasonable Doubt (KJR).
Major Bowes' Amateur Hour (KIRO).
Cavalcade of Drama (KOL).
Supper Dance (CJOR).

6:15 P.M.—News (KJR).
Shafter Parker (KIRO, KOL).

6:30 P.M.—America's Town Meeting (KJR).
John B. Hughs (KOL).
The Good-Will Hour (CJOR).

6:45 P.M.—Sinfonietta (KOL).

7:00 P.M.—Community Drama (CBR).
Music Hall (KOMO).
Pop Concert (KIRO).
News (KOL).
News (CJOR).

7:15 Melody Road (KOL).
Light Up and Listen (CJOR).

7:30 P.M.—To be announced (CBR).
Talk by James A. Farley (KJR).
Sports Pop-Offs (KIRO).
Green Hornet (KOL).
Late Sports Review (CJOR).

7:45 P.M.—Serenade (KJR).
The Story Behind the Songs (KIRO).
Pat Gadney (CJOR).

8:00 P.M.—News (CBR, CJOR).
Fred Waring (KOMO).
Youth in Review (KJR).
Amos and Andy (KIRO).
Henry Weber's Orchestra (KOL).

8:15 P.M.—Stardust (CBR).
I Love a Mystery (KOMO).
The Little Show (KIRO).
Dick Jurgen's Orchestra (KOL).
Radio Rascals (CJOR).

8:30 P.M.—Every

PLAZA--TODAY

CLEAR THE DECKS FOR ACTION . . .
CLEAR YOUR THROAT FOR LAUGHS!

Victor McLaglen
PRESTON FOSTER • IDA LUPINO
IN
"SEA DEVILS"

—PLUS—

PLUS CARTOON NEWS

12 to 1 ..... 10¢ • 1 to 5 ..... 15¢ • 5 On ..... 25¢

LAST TIMES TODAY!
BORIS KARLOFF in "THE MAN THEY COULD NOT HANG"
—AND—
"STOP, LOOK AND LOVE" with JEAN ROGERS, WM. FRAWLEY
EXTRA! — MARCH OF TIME: "INSIDE THE MAGINOT LINE"

TOMORROW! FOR 3 DAYS ONLY
IT SPARKLES! IT THRILLS! IT'S REAL!
A LIVELY DRAMA . . . A GLAMOROUS GIRL AGAINST A RECKLESS WIFE!

Carole Lombard • Cary Grant • Kay Francis
In **"In Name Only"**

WITH
CHARLES COBURN
HELEN VINSON

EXTRA!
Magic Carpet Novelty
"THE EVERGREEN EMPIRE"
With LOWELL THOMAS

CARTOON IN COLOR
"A Haunting We Will Go"

LATEST WORLD NEWS

20¢ Daily, 12-1 Phone E0914
DOMINION

HELD OVER!
SHOWING TODAY AND FRIDAY ONLY
RECORD CROWDS ARE THRILLING DAILY! . . .
ALL VICTORIA IS APPLAUDING THIS GRAND PICTURE!

'SCHOOL MAT. DAILY 4:10 P.M.

The WIZARD of Oz

AT 12:14, 2:36, 4:46, 7:02, 9:18

IN TECHNICOLOR
With Judy Garland • Frank Morgan • Jack Haley • Ray Bolger • Bert Lahr

EXTRA!
Camera Thrills
"FILMING THE FLEET"
Musical Novelty
NEWS

PHONE G 6811
CAPITOL

ADULTS - - - 25¢
LOGES - - - 35¢
OAK BAY
EVENING SHOW FROM 6:30

RETURN SHOWING BY SPECIAL REQUEST
"Adventures of Tom Sawyer"
TOMMY KELLY
JACKIE MORAN
MAY ROBSON

IF YOU WANT A GOOD HEARTY LAUGH—SEE
"The Kid From Kokomo"
PAT O'BRIEN
WAYNE MORRIS
JOAN BLONDELL

DISNEY CARTOON — MATINEE SATURDAY, 2 P.M. (Not Continuous)

NEXT WEEK—PLAZA

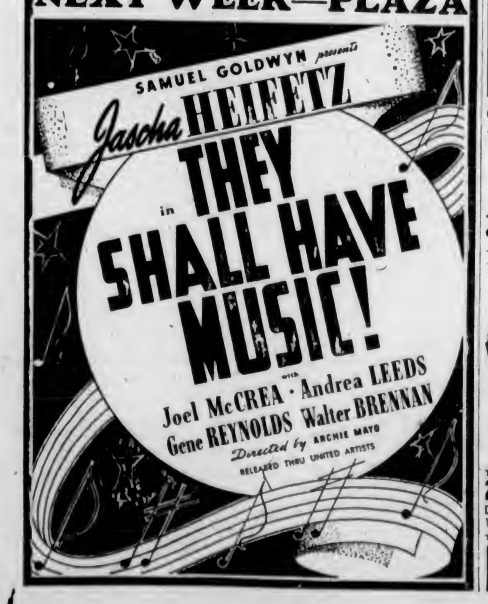

At the Theatres

SPENCER TRACY HEADS BIG CAST

Stars in "Stanley and Livingstone" With Sir Cedric Hardwicke At Atlas Theatre

Darryl F. Zanuck's production of "Stanley and Livingstone" will open today at the Atlas Theatre. It is another masterful performance by Spencer Tracy, twice winner of the Academy Award as Stanley, man of super-courage, the most heroic adventurer of all time.

Starred with Tracy in the 20th Century-Fox film are Nancy Kelly and Richard Greene, heading an outstanding cast which includes Walter Brennan, also a two-time award winner; Charles Coburn, Sir Cedric Hardwicke (as Livingstone), Henry Hull and Henry Travers, and other notables are in the cast. Ben Stoloff directed the Edward Small production.

AMUSEMENTS

On the Screen

Atlas—Spencer Tracy in "Stanley and Livingstone."

Capitol—"The Wizard of Oz," with Judy Garland.

Columbia—George O'Brien in "Arizona Legion."

Dominion—"The Man They Could Not Hang," starring Boris Karloff.

Oak Bay—Wayne Morris featured in "Kid From Kokomo."

Plaza—"Sea Devils," starring Victor McLaglen.

"SEA DEVILS" TO SHOW AT PLAZA

Victor McLaglen and Preston Foster Have Leading Roles in Film Drama

Victor McLaglen and Preston Foster are together again on the screen, in RKO-Radio's drama of the coast guard, "Sea Devils," which will start today at the Plaza Theatre.

Victor McLaglen, who won the Academy Award last year for his memorable performance in "The Informer"; Preston Foster, who portrayed the rebel leader in that film, and Ida Lupino, have the starring roles. Miss Lupino has the feminine lead as McLaglen's daughter, and Donald Woods, Helen Flint, Gordon Jones, Billy Gilbert, Pierre Watkin

GEORGE O'BRIEN IS IN "ARIZONA LEGION"

Recreating an almost forgotten chapter in the history of the State of Arizona, George O'Brien's latest outdoor drama, "Arizona Legion," will open today at the Columbia Theatre.

O'Brien is seen as the young Westerner who has been given his appointment by the Governor of Arizona, and who, through his patriotic efforts, jeopardizing his life and honor, captures the leader of the outlaws. Others in the cast are Chill Wills, Carlyle Moore, Jr., and Edward le Saint.

OAK BAY BILLS COMEDY PICTURE

Wayne Morris and Pat O'Brien head the cast in the comedy film, "Kid From Kokomo," which will open at the Oak Bay Theatre today.

Heading the supporting cast is the ever-dependable May Robson. In fact, her portrayal of the disreputable old fake mother, makes her a sure contender for an Academy Award next Spring.

Others among the supporting players with more than usual lustre include Maxie Rosenbloom.

DOMINION THEATRE Boris Karloff, featured in the film, "The Man They Could Not Hang," which will end today at the Dominion Theatre, is a kindly scientist who discovers a method of restoring life to the dead. Unjustly executed for a crime he did not commit, he returns to life with a warped mind and a blood-thirsty lust for revenge.

CAPITOL THEATRE In the film, "The Wizard of Oz," which has been held over for one more day at the Capitol Theatre, are wonderful settings such as a city of green bubbles which serve as houses, a forest of flexible trees which reach out with their branches as though they were human arms, and fantastic fields with giant flowers which move like humans.

JOINING THE COLORS

LONDON, Oct. 11 (CP).—The War Office announced today that during the next week or two a large number of men who had received their calling-up notices would be "joining the colors" for military service.

Columbia
TODAY, FRIDAY and SATURDAY

MORE THRILLS, ROMANCE AND ADVENTURE WITH UNCLE SAM'S SPY HUNTERS OF THE CIPHER BUREAU.

PLUS

GEORGE O'BRIEN in "ARIZONA LEGION" with LARAINE JOHNSON
RKO RADIO Picture

SERIAL (Except Saturday Night)
"THE MAD FLIGHT"
(Chapter 13)
"THE SECRET OF A TREASURE ISLAND"
A COLUMBIA PICTURE
EXTRA — CARTOON
10¢ 12:30-2 • 15¢ 2-7:30

ATLAS EMP. 3211.

TODAY!
FOR 3 DAYS ONLY
The Most Heroic Exploit That the World Has Ever Known!

STANLEY and LIVINGSTONE
starring
SPENCER TRACY
and
NANCY KELLY • RICHARD GREENE
WALTER BRENNAN • CHARLES COBURN • HENRY HULL
SIR CEDRIC HARDWICKE • HENRY TRAVERS
The finest acting cast ever assembled!

SPENCER TRACY . . . twice winner of the Academy Award . . . gives another masterful performance!

FILMED IN ACTUAL AFRICAN LOCALE!
Three Years in the Making!

Showing Daily at 12:35, 3:30, 6:25, 9:20

COMING MONDAY:
The Best Picture of Any Year!
ROBERT DONAT In "GOODBYE MR. CHIPS"

• ATLAS WORLD NEWS •

• AND •
On A FRANTIC TRIP OUT WEST to Get a Gold Mine and They're Glad Again to Get Home

The Jones Family in
"QUICK MILLIONS"
With JED PROUTY
Spring Byington
Shirley Deane
Russell Gleason

STARTS
SATURDAY!
ANOTHER GREAT CAPITOL HIT!
The Screen's Finest Stars Bring You the Thrilling Spectacle of Louis Bromfield's Sensational Novel

Myrna Loy • Tyrone Power • George Brent
IN
"The Rains Came"

20¢ DAILY, 12-1

CAPITOL • PHONE G6811

Anniversary Values Today

The Ageless, Dateless Beauty of
Fur-Trimmed Coats

Even color flooded hills standing in the pale gold of Autumn sunlight can boast no more eye-catching shades than you'll find in this selection of new boucles.

Raisin Brown, Fir Green, Wine, Rust, Navy and Black combine with furs of Persian Lamb, squirrel, mink, fox and lynx in the most distinguished collection of town and country coats we've seen.

They're styles that will add "ping" to your Autumn personality—boxy coats with full-length pleats, small-waisted styles with T shoulders and new-mannered casual coats that look just as well on dressy occasions.

Almost all are chamois lined, as well as satin lined. Sizes 14 to 42.

$45.00

—Manilas, 1st Floor

The Slenderizing Idea

Expressed in a
Side-Lacing CORSET by Camp

For the figure that requires a smooth line these models perform wonders. Made from English coutil and brocade — fashioned with ample boning to give a smooth back line.

AT $7.50—
Two lengths for short and medium figures.

AT $8.50—
A longer length for the tall, full-hip figure.

—Corsets, 1st Floor

"In the Steps of St. Paul"
By H. V. Morton
On sale at the special price of $1.29
This is the original $2.50 edition.
—Books, Lower Main Floor

HATS . . . For Matrons

Outstanding styles for all those who like to have comfort combined with chic. Good selection in black, navy, wine, brown, green, etc.

$2.95 to $6.50

—Millinery, 1st Floor

GLOVES For Men

Our glove service for men is complete with every style and qualities that are dependable.

All Table Cut From Best Leathers and a Full Selection of Shades!

Gloves of peccary hogskin—a smart, unlined glove, at $2.75 or $3.95
Gloves of Arab tan goatskin (unlined). A pair $2.95
Red-Tan Capeskin Gloves (unlined) $2.50
Buckskin Gloves, natural shade (unlined) $3.50
Grey Suede Gloves, very neat (unlined) $2.75
Chamois Gloves, natural shade (unlined) $3.50
and $4.50
Black Capeskin Gloves (unlined). A pair $2.25
Natural Deerskin Gloves (unlined). A pair $2.25
Capeskin Gloves, tan, black or grey, lined, with dome fastener or slip-on style $1.25
Tan Capeskin Gloves with dome fastener style. A pair $1.75
Tan Capeskin Gloves with dome or strap fastener and knitted lining. A pair $2.50
Tan Capeskin Gloves with strap or dome fastener and wool lining. A pair $2.75

—Men's Furnishings, Main Floor

All-Wool Traveling Rugs

ALL-WOOL CANADIAN-MADE RUGS—Size 54 x 68 inches. Shown in a selection of colored plaids and with fringed ends. Each $3.95
SCOTCH-MADE WOOL RUGS—All wool in check patterns. Various colors. Sizes 54 x 82 inches. Each $7.95
SHETLAND WOOL RUGS—Made in the Shetland Islands. Beautiful, high-grade Rugs in fancy checks. A selection of colorings. Size 56 x 80. Each, $16.50

—Bargain, Main Floor

Nothing Can Hold a Candle to
Flannelette Pyjamas and Gowns

For Winter

SMART COAT-STYLE PYJAMAS of excellent quality flannelette, made with convertible collar, long sleeves and belt. Nice clean pastel shades of blue, pink, maize, mauve and white, with floral patterns in colors as dainty as the flowers they represent. Small, medium and large sizes. Priced at $2.19

FLANNELETTE GOWNS in plain shades with floral trim. These are made with long sleeves and in high or V-neck style. Pink, blue and maize. Small, medium and large sizes $1.50

—Whitewear, 1st Floor

DAVID SPENCER LIMITED

JACQUELINE NASH MAKES FILM DEBUT

Jacqueline Nash will make her screen debut as Samuel Goldwyn's most recent find in "They Shall Have Music," which will open at the Plaza Theatre Monday, starring Jascha Heifetz, world-renowned violinist, with Joel McCrea, Walter Brennan and Andrea Leeds.

This little nine-year-old Canadian girl sings before an orchestra of sixty-five children. Her voice is said to be strangely reminiscent of the great Galli Curci.

Lakespring Roller Rink
LAST DAY FOR SKATING
SATURDAY, OCTOBER 14
Afternoon - - 2 to 6
Evening - - 7 to midnight
Phone Colq. 81 H

GREAT STARS ARE IN COMING FILM

Hailed as one of the truly great motion pictures, Darryl F. Zanuck's production of "The Rains Came," the successful novel by Louis Bromfield, is coming to the Capitol Theatre on Saturday, with Myrna Loy, Tyrone Power and George Brent sharing stellar honors.

Myrna Loy is seen as the amorous Lady Esketh, Tyrone Power has his most romantic role as Major Rama Safti, and George Brent plays the world-weary Tom Ransome.

New "LIFE" Permanents
Get One Now and Keep Yourself Looking Smart Now and for Many Months to Come

AVALON BEAUTY SHOPPE
1104 DOUGLAS STREET PHONE E0522

Fond Parent—Now what's the matter?

Child—Boo hoo. Billy dropped the towel in the water and he's dried me wetter than I was before!

COAL OIL EXPLOSION HAS FATAL RESULT

RUMSEY, Alta., Oct. 11 (CP).—Violet Erickson, seventeen-year-old farm girl, seriously burned several days ago when a can of coal oil exploded in her hands, died last night. An inquest will be held.